



Temporary fencing and webbing.



Storm water pit.



Timber seat with back



Scoured stair subbase (All stair locations)



Timber picnic setting.



Timber Arris rail fence.



Power poles and overhead powerlines.

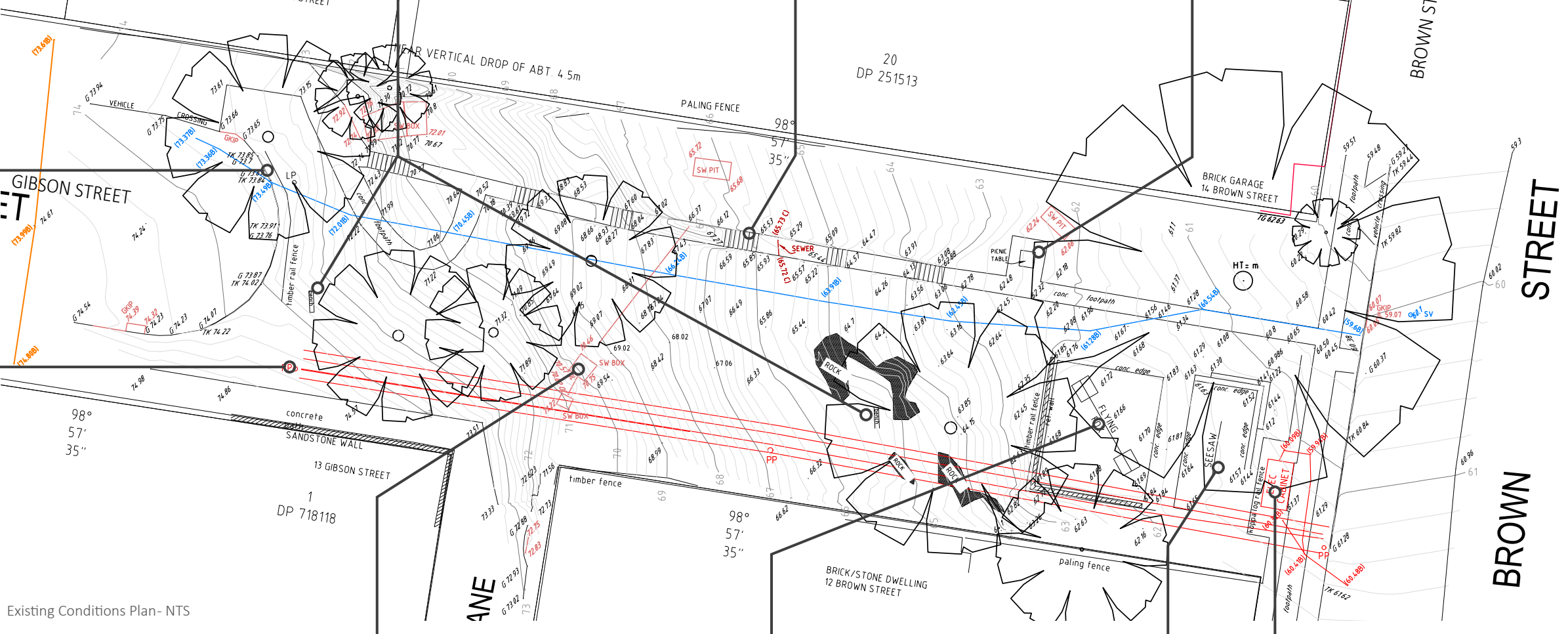

Existing Conditions Plan- NTS



Storm water pit.



Play equipment - Flying fox



Play equipment- See saw



Electrical Substation.

Project Title: **GIBSON AND BROWN STREET RESERVE**

Drawing Name: **SITE ANALYSIS PHOTOS**

Drawing No: **SK-01**

Date: 30.11.2016

Drawn by: AC

Scale: NTS



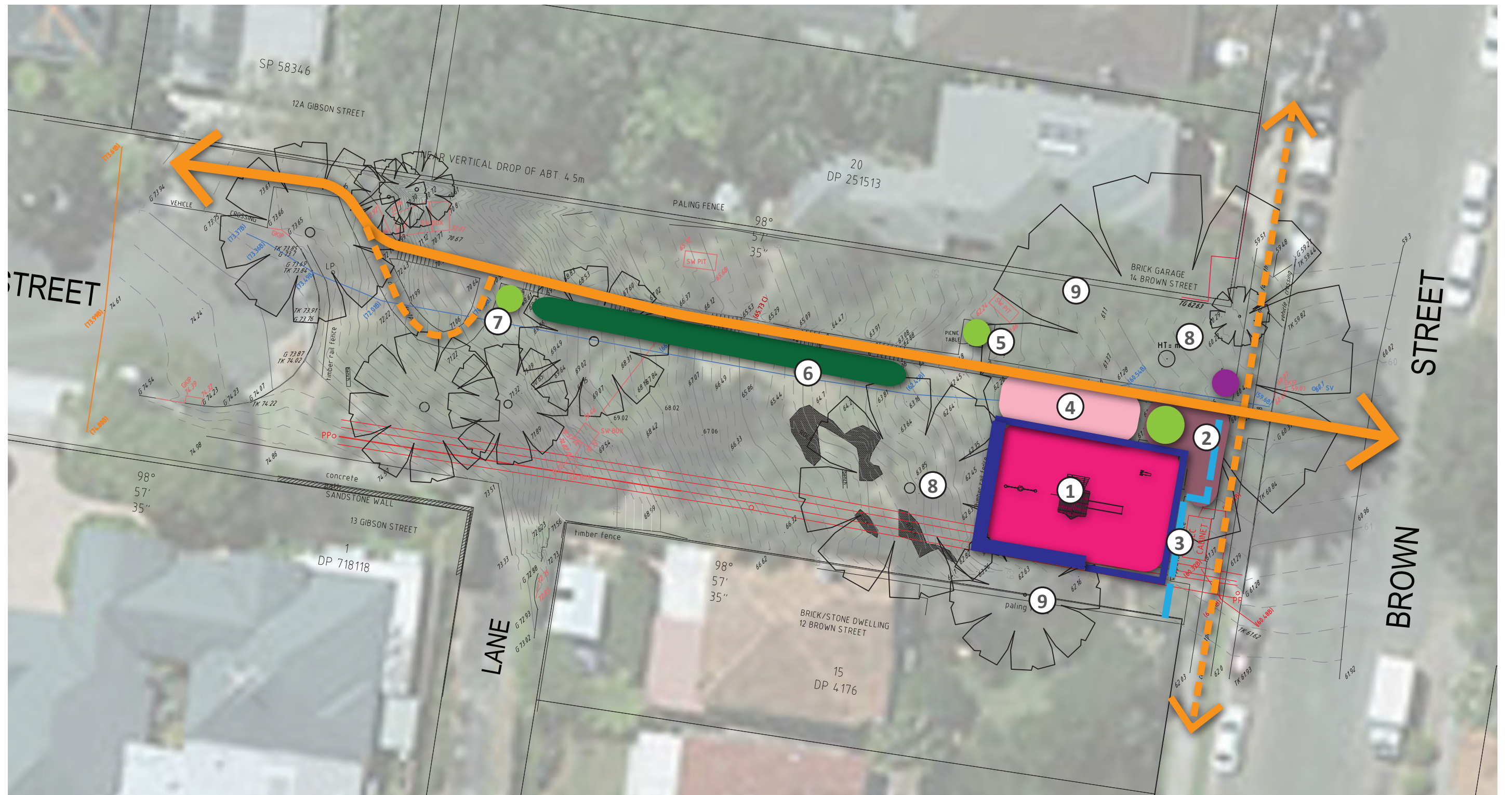

- | | | | | |
|---|---|---|--|--|
| <p>① EXISTING PLAYGROUND AREA RETAINED AND COMBINED INTO ONE AREA WITH RUBBER SOFTFALL.</p> <p>ADDITIONAL WORKS REQUIRED FOR TREE ROOT PRUNING, PENDING ARBORIST REPORT FINDINGS.</p> | <p>② NEW ENTRY PAVED AREA WITH TABLE SEAT, BIN, AND PAINTED PAVING EDUCATION /IMAGINATION PLAY.</p> | <p>④ NEW NATURE IMAGINATION PLAY WITH TIMBER STEPPERS, LOGS AND BOULDERS.</p> | <p>⑥ SANDSTONE BOULDERS AND GARDENBED ADJACENT TO PATH TO ASSIST IN SCOURING OF SUBBASE.</p> | <p>⑧ EXISTING TREES RETAINED AND MANAGED TO ASSIST IN SHADE AMENITY.</p> |
| <p>③ NEW BARRIER ON BROWN STREET FRONTAGE, COMBINED WITH PLANTING.</p> | | <p>⑤ NEW SEAT WITH BACK TO REPLACE EXISTING PICNIC SETTING.</p> | <p>⑦ NEW SEAT WITH BACK AT TOP OF STAIRS.</p> | <p>⑨ OPPORTUNITY FOR BOUNDARY PLANTING ADJACENT TO PLAY AREA.</p> |

Project Title: **GIBSON AND BROWN STREET RESERVE**

Drawing Name: **DRAFT FUNCTIONAL LAYOUT**

Drawing No: **SK-03**

Date: 30.11.2016

Drawn by: AC

Scale: 1:250 @ A3

NATURE PLAY ELEMENTS



TIMBER STEPPING LOGS



TIMBER BALANCE BEAMS



SANDSTONE BOULDERS

EDUCATION /
IMAGINATION PLAY



HOPSCOTCH / NUMBERS



ALPHABET FOOTPRINTS

TRADITIONAL PLAY



TODDLER SWING



MULTI UNIT TOWER WITH SLIDE



SPRINGER

Project Title: **GIBSON AND BROWN
STREET RESERVE**

Drawing Name: **DRAFT PLAYGROUND CONCEPT**

Drawing No: **SK-07**

Date: 30.11.2016

Drawn by: AC

Scale: NTS

