



- | | | | | | | | |
|---|------------------|---|------------------|---|----------------------|---|--------------------------|
|  | PRIMARY ACCESS |  | STEEL BALUSTRADE |  | STEEP EMBANKMENT |  | SEATING / PICNIC SETTING |
|  | SECONDARY ACCESS |  | TIMBER LOG FENCE |  | CONCRETE EDGE / WALL |  | PLAYGROUND AREA |
|  | GOAT TRACK |  | ARRIS RAIL FENCE |  | PLANTED EDGE | | |

Project Title: **GIBSON AND BROWN STREET RESERVE**

Drawing Name: **ANALYSIS DIAGRAM - EXISTING**

Drawing No: **SK-02**

Date: 08.02.2017

Drawn by: AC

Scale: 1:250 @ A3

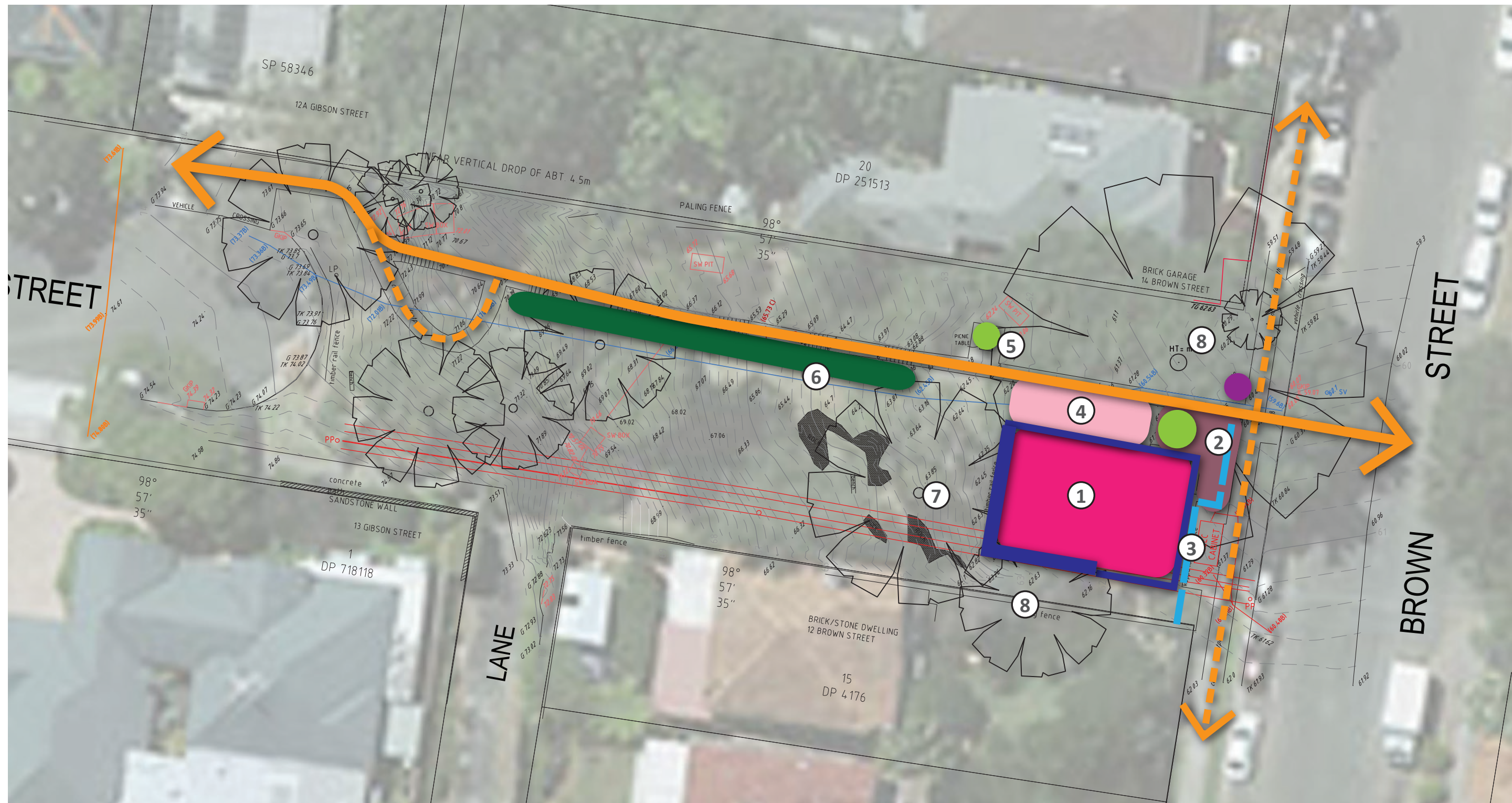

- | | | | | |
|---|--|---|--|---|
| <p>① EXISTING PLAYGROUND AREA RETAINED AND COMBINED INTO ONE AREA WITH RUBBER SOFTFALL.</p> <p>ADDITIONAL WORKS REQUIRED FOR TREE ROOT PRUNING, PENDING ARBORIST REPORT FINDINGS.</p> | <p>② NEW ENTRY PAVED AREA WITH BENCH BIN, AND PAINTED PAVING EDUCATION / IMAGINATION PLAY.</p> | <p>④ NEW NATURE IMAGINATION PLAY WITH TIMBER STEPPERS, LOGS AND BOULDERS.</p> | <p>⑥ SANDSTONE LOG TERRACE AND GARDENBED ADJACENT TO PATH TO ASSIST IN SCOURING.</p> | <p>⑧ OPPORTUNITY FOR BOUNDARY PLANTING ADJACENT TO PLAY AREA.</p> |
| <p>③ NEW BARRIER ON BROWN STREET FRONTAGE, COMBINED WITH PLANTING.</p> | <p>⑤ EXISTING PICNIC SETTING UPGRADED TO NEW COUNCIL STANDARD SETTING.</p> | <p>⑦ EXISTING TREES RETAINED AND MANAGED TO ASSIST IN SHADE AMENITY.</p> | | |

Project Title: **GIBSON AND BROWN STREET RESERVE**

Drawing Name: **FUNCTIONAL CONCEPT LAYOUT**

Drawing No: **SK-03**

Date: 08.02.2017

Drawn by: AC

Scale: 1:250 @ A3

NATURE PLAY ELEMENTS



TIMBER STEPPING LOGS



TIMBER BALANCE BEAMS



SANDSTONE BOULDERS

EDUCATION /
IMAGINATION PLAY



ABACUS



NOUGHTS & CROSSES



GROUND MARKINGS



TRADITIONAL PLAY



DOUBLE SWING WITH TODDLER SEAT



MULTI UNIT TOWER WITH SLIDE AND CLIMBING NET
(MONKEY BAR NOT INCLUDED)

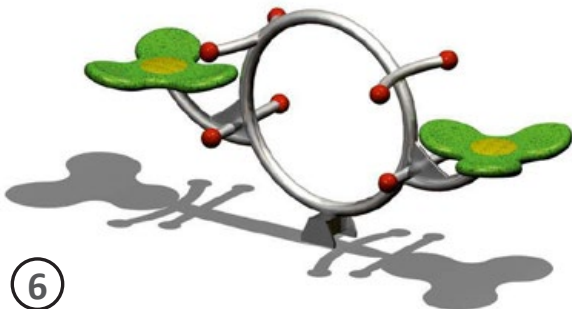

COMPACT ROCKER FOR TWO USERS

Project Title: **GIBSON AND BROWN
STREET RESERVE**

Drawing Name: **PLAYGROUND CONCEPT**

Drawing No: **SK-07**

Date: 08.02.2017

Drawn by: AC

Scale: NTS

