



# LEGEND

- ① Existing *Ficus elastica* (Rubber Fig) Tree
- ② Existing swing set
- ③ Existing bin
- ④ Existing picnic table
- ⑤ Existing playground
- ⑥ Existing seat
- ⑦ Existing drinking fountain
- ⑧ Existing seat
- ⑨ Existing garden
- ⑩ Existing turf
- ⑪ Grove of existing *Melaleuca* (Paperbark trees)
- Structural Root Zone    — Tree Protection Zone







① Existing *Ficus elastica* (Rubber Fig) Tree



② Existing double seat swing set



③ Existing bin



④ Existing picnic table



⑨ Grove of existing *Melaleuca* (Paperbark) trees



⑩ Existing springer



⑤ Existing play equipment



⑥ Existing seat



⑦ Existing drinking fountain



⑧ Existing seat

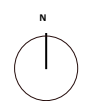





## LEGEND

- 1 Retain existing trees for shade amenity and to maintain the reserves existing shaded and calm ambiance.
  - 2 Mulch under Fig tree
  - 3 Footpath
  - 4 Access path to playground
  - 5 Sensory gardens with native plant species to support local native plants, encouraging children to interact with the natural elements of the playground.
  - 6 Low garden hoop fence
  - 7 New timber multi-play unit with numerous play elements of different difficulty levels catering to a variety of ages and abilities.
  - 8 New springer play element
  - 9 New double seat swing set
  - 10 New rubber softfall surface under equipment. Colours to be neutral.
  - 11 Nature play elements such as timber stepping stones and balancing beams.
  - 12 Cubby house
  - 13 Park signs with educational facts about Waverley's ecological corridor and native flora and fauna.
  - 14 Retain existing Turf
  - 15 Screen boundary planting
  - 16 New pram ramps
  - 17 Existing seat to be retained
  - 18 New seat
  - 19 New picnic table to replace old table in current location.
  - 20 New drinking fountain
  - 21 New bin
- Structural Root Zone    ○ Tree Protection Zone







① Nature play elements



② New double seat swing set



③ New springer play element



④ Cubby house

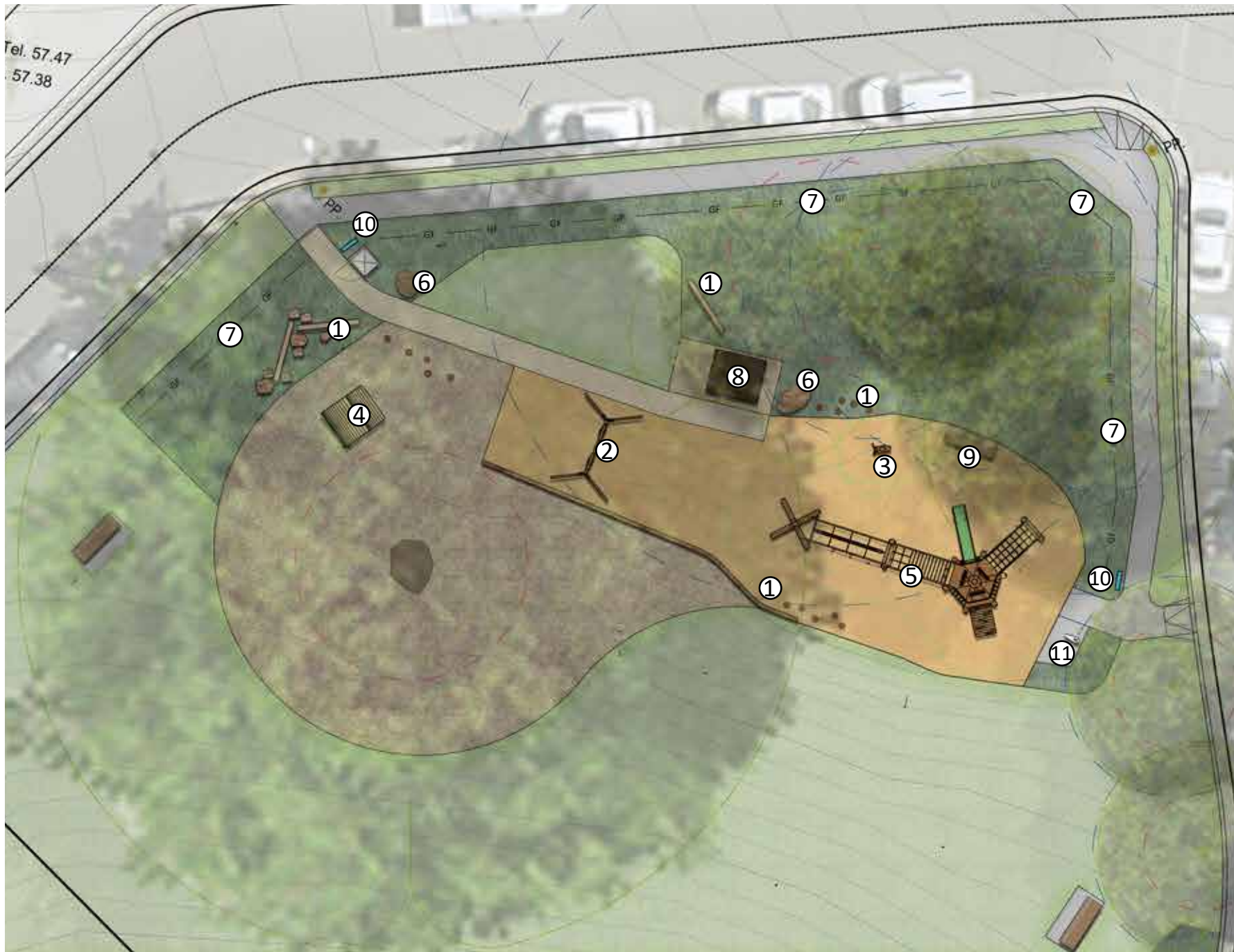

⑤ New timber multi-play unit



⑥ Sculptural play elements



⑦ Low garden hoop fence



⑧ New picnic table



⑨ New seat



⑩ Park signs



⑪ New drinking fountain

# MARLBOROUGH RESERVE AND PLAYGROUND UPGRADE

UPDATED CONCEPT DESIGN

## PROPOSED PLAYGROUND CONCEPT PLAN AND CHARACTER IMAGES

SK-04

Date: 06.11.2019  
 Drawn by: BP  
 Scale: 1:200@A3  
 1:100@A1







Current playground



Upgraded playground







*Current playground*



*Upgraded playground*

