

Legend

- 1 BEDROOM APARTMENT
- 2 BEDROOM APARTMENT
- 3 BEDROOM APARTMENT
- PRIVATE OPEN SPACE
- VERTICAL & HORIZONTAL CIRCULATION
- ROBIN HOOD HOTEL



ADG COMPLIANCE :
At least 60% of apartments are naturally cross ventilated in the first nine storeys of the building.



CARRINGTON RD

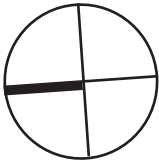

Legend

- MORE THAN 2 HRS WINTER SOLSTICE
- LESS THAN 2 HRS WINTER

ADG COMPLIANCE :
Living rooms and private open spaces of at least 70% of apartments in a building receive a minimum of 2 hours direct sunlight between 9 am and 3 pm at mid winter in the Sydney Metropolitan Area and in the Newcastle and Wollongong local government areas



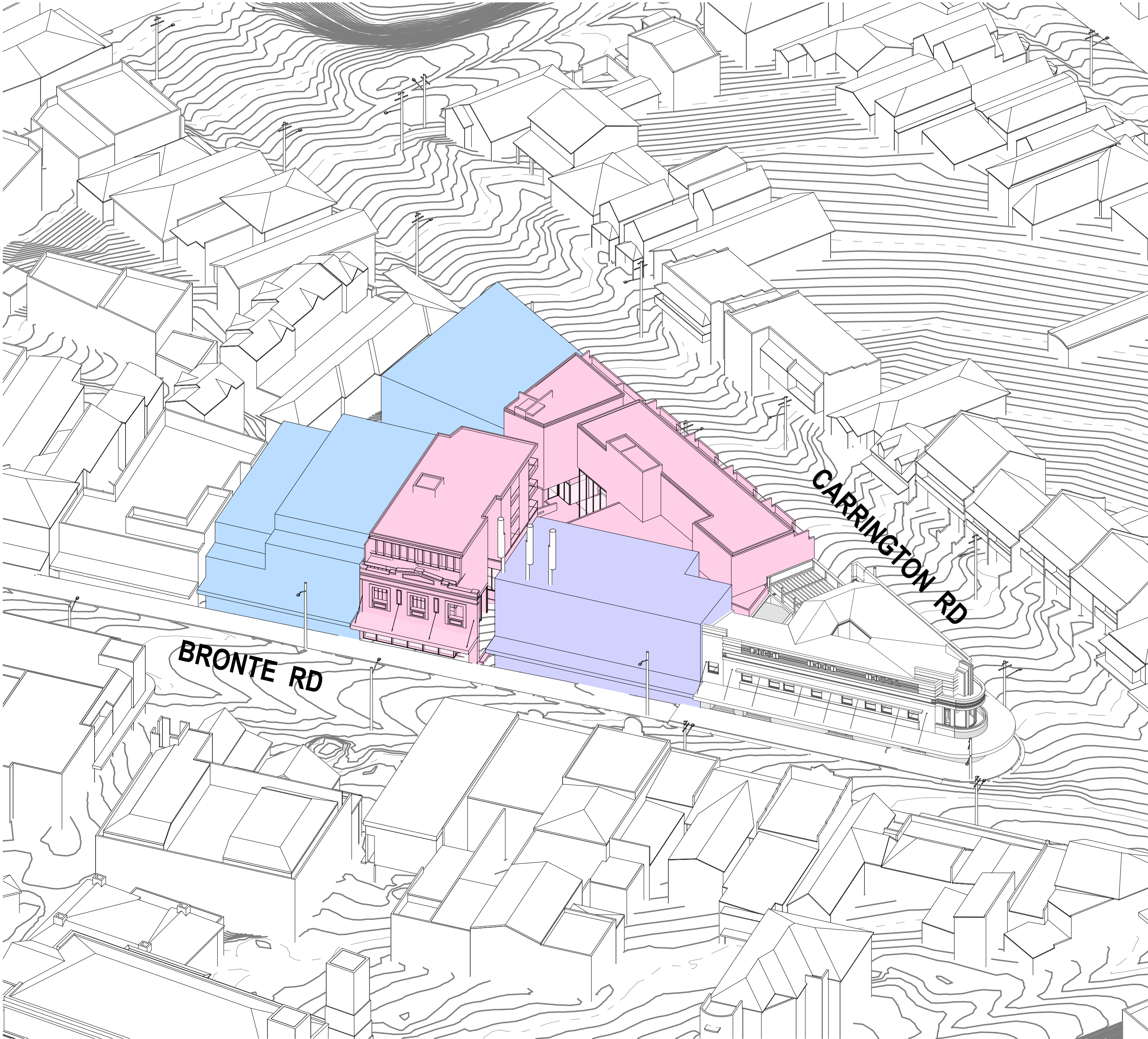

1 Aerial View From Bronte Road

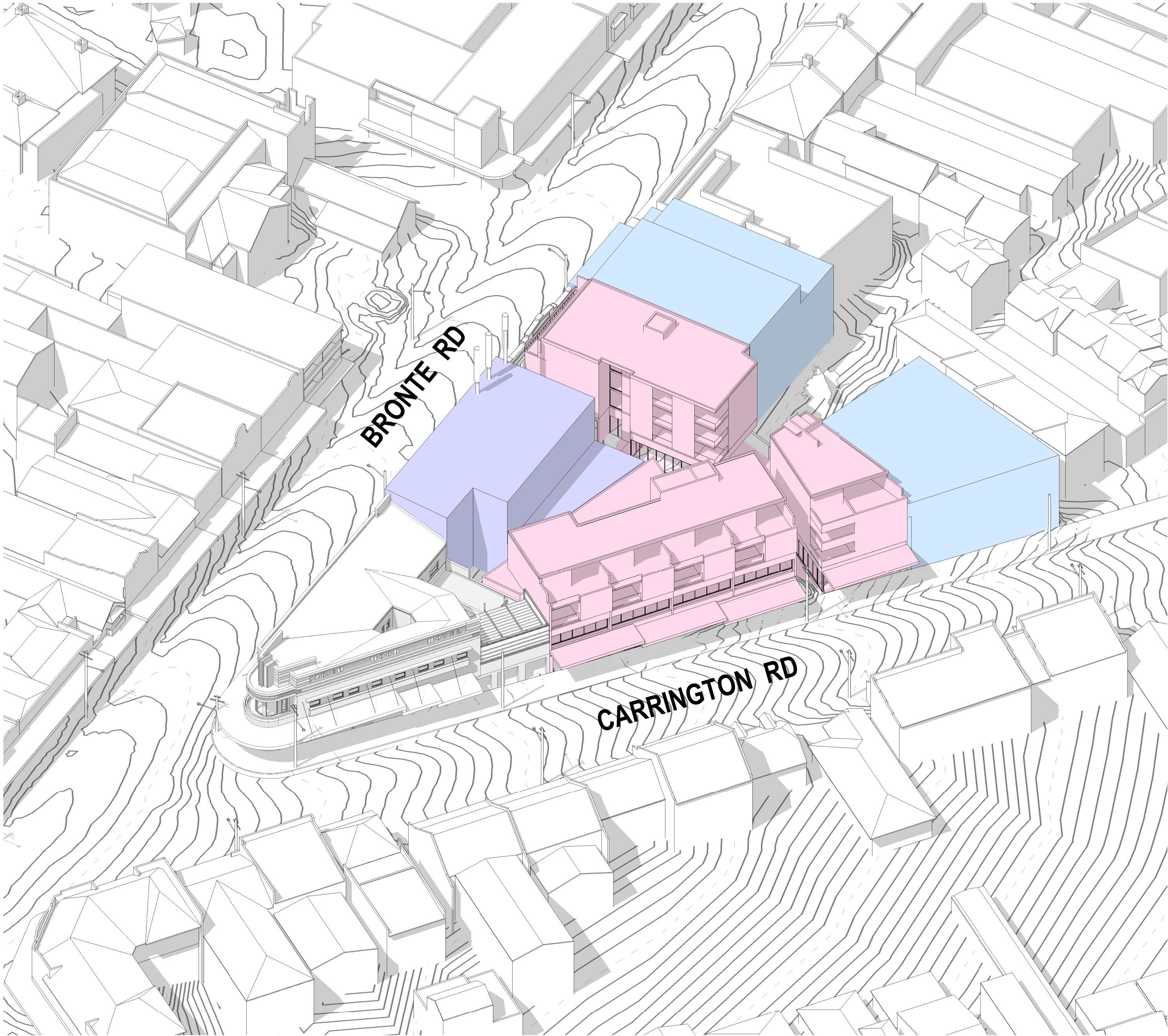

2 Aerial View From Carrington Road

General Notes
The copyright of this design remains the property of H&E Architects. This design is not to be used, copied or reproduced without the authority of H&E Architects. Do not scale from drawings. Confirm dimensions on site prior to the commencement of works. Where a discrepancy arises seek direction prior to proceeding with the works.
This drawing is only to be used by the stated Client in the stated location for the purpose it was created. Do not use this drawing for construction unless designated.

Rev	Date	Amendments
01	20-12-18	Preliminary Issue:
02	23-01-19	Planning Proposal Issue:
03	04-12-19	Preliminary Issue:
04	05-12-19	Issued for Information:
05	20-10-20	Issued for Information:

Rev	Date	Amendments



Suite 35, Level 2, 94 Oxford Street
Darlinghurst NSW 2010 Australia
+612 9357 2288
hello@h-e.com.au
www.h-e.com.au
PO Box 490 Darlinghurst NSW 1300
Humphrey & Edwards Pty Ltd | ABN 8805638227
Nominated Architect: Glenn Cunningham #6415

Project Charring Square Mixed Use Development
Client Whitten Family

Location 94 Carrington Road, Waverley NSW 2024
Drawing Aerial Site Views

For Information Only

Scale @ A1 1:350	Drawn by DS	Checked by CG
Scale @ A3 1:700		
Project Issue Date 2327	Issue Date 20-10-20	Sheet Issue Date 20-10-20
Project No. 2327	Zone 	Discipline
Drawing No. SDE-0649	Revision 05	



1 Level B1 FFL
1: 500

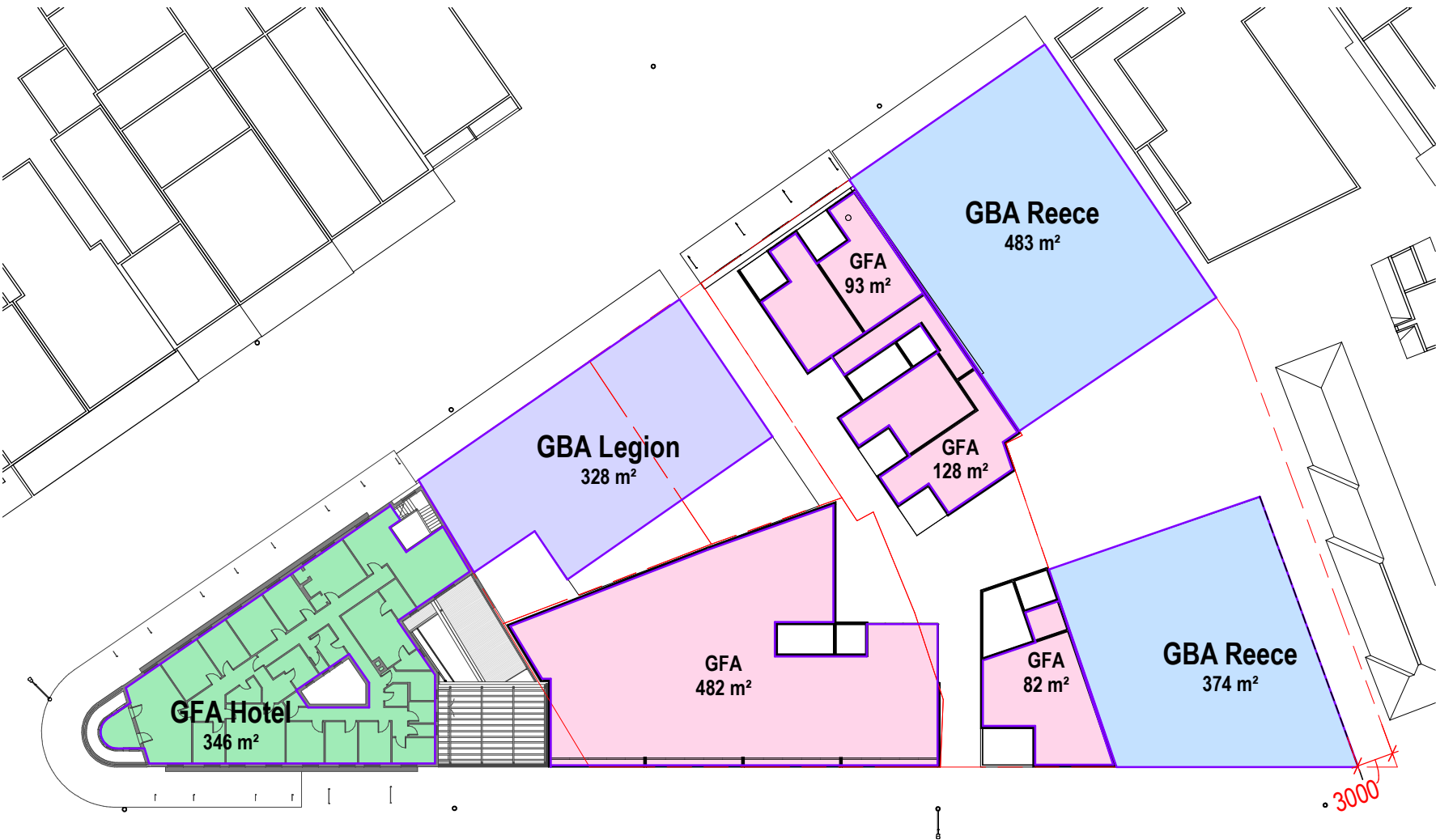

3 Level 01 FFL
1: 500

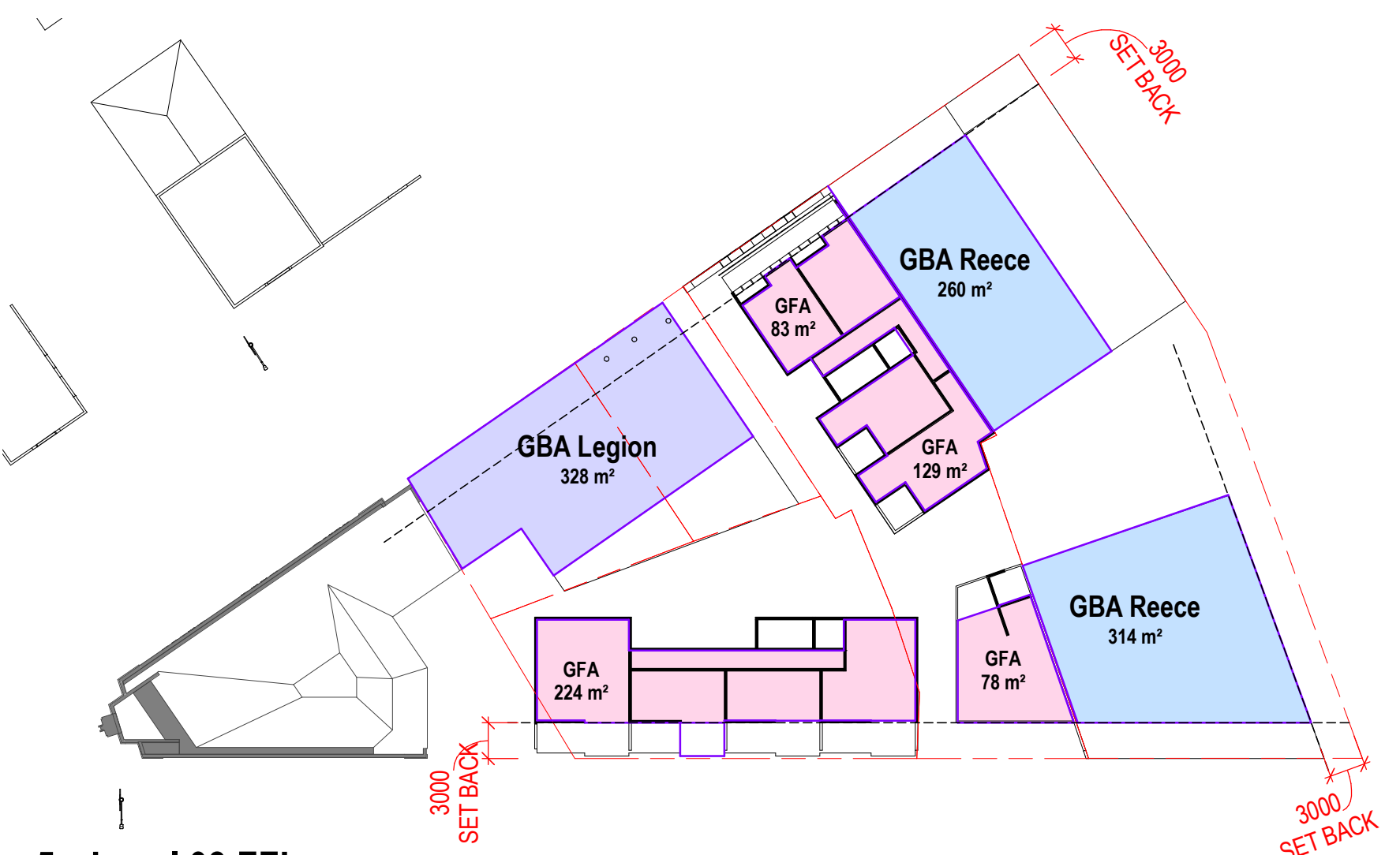

5 Level 03 FFL
1: 500

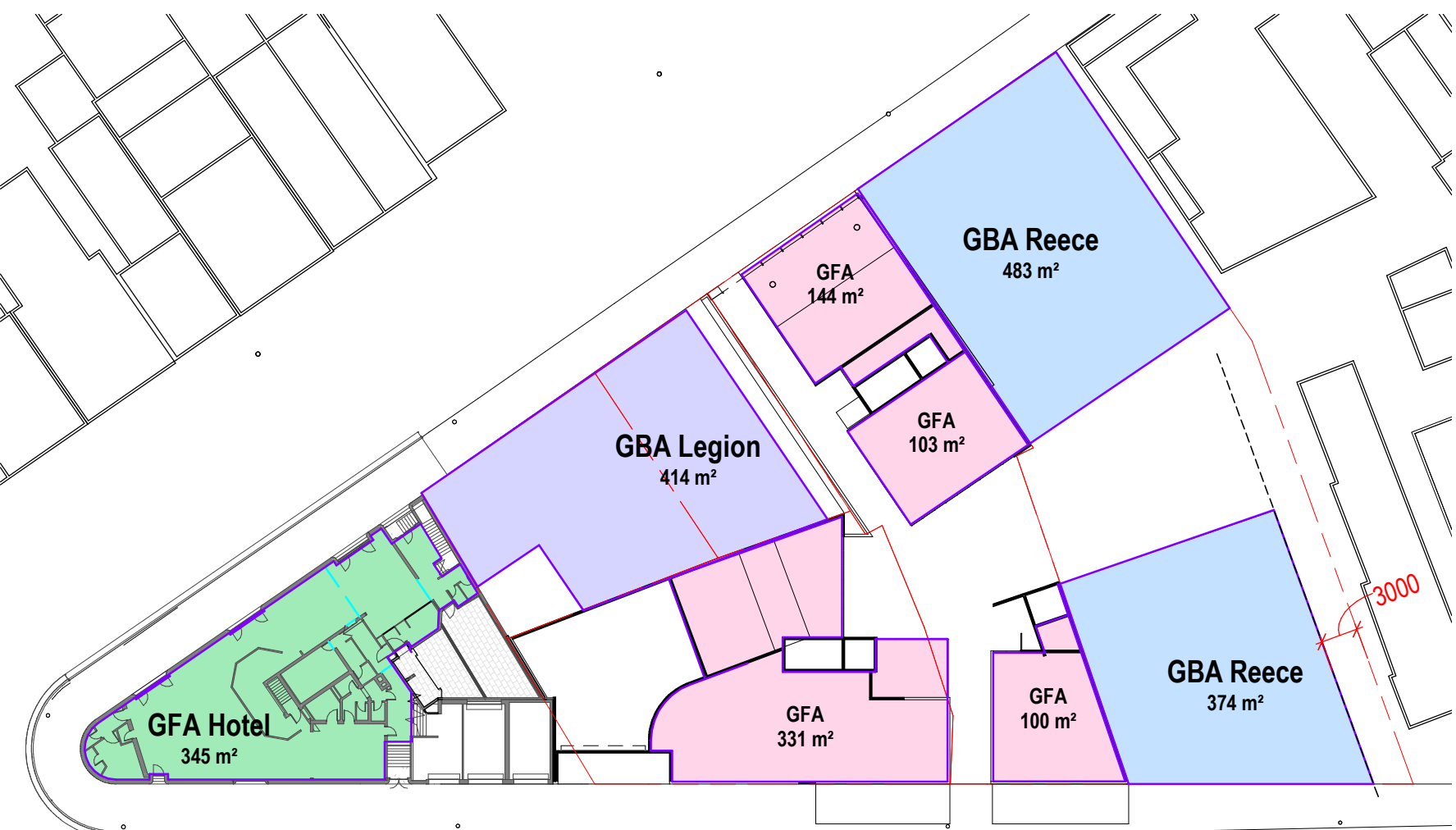

2 Upper Grnd Lvl FFL
1: 500



4 Level 02 FFL
1: 500

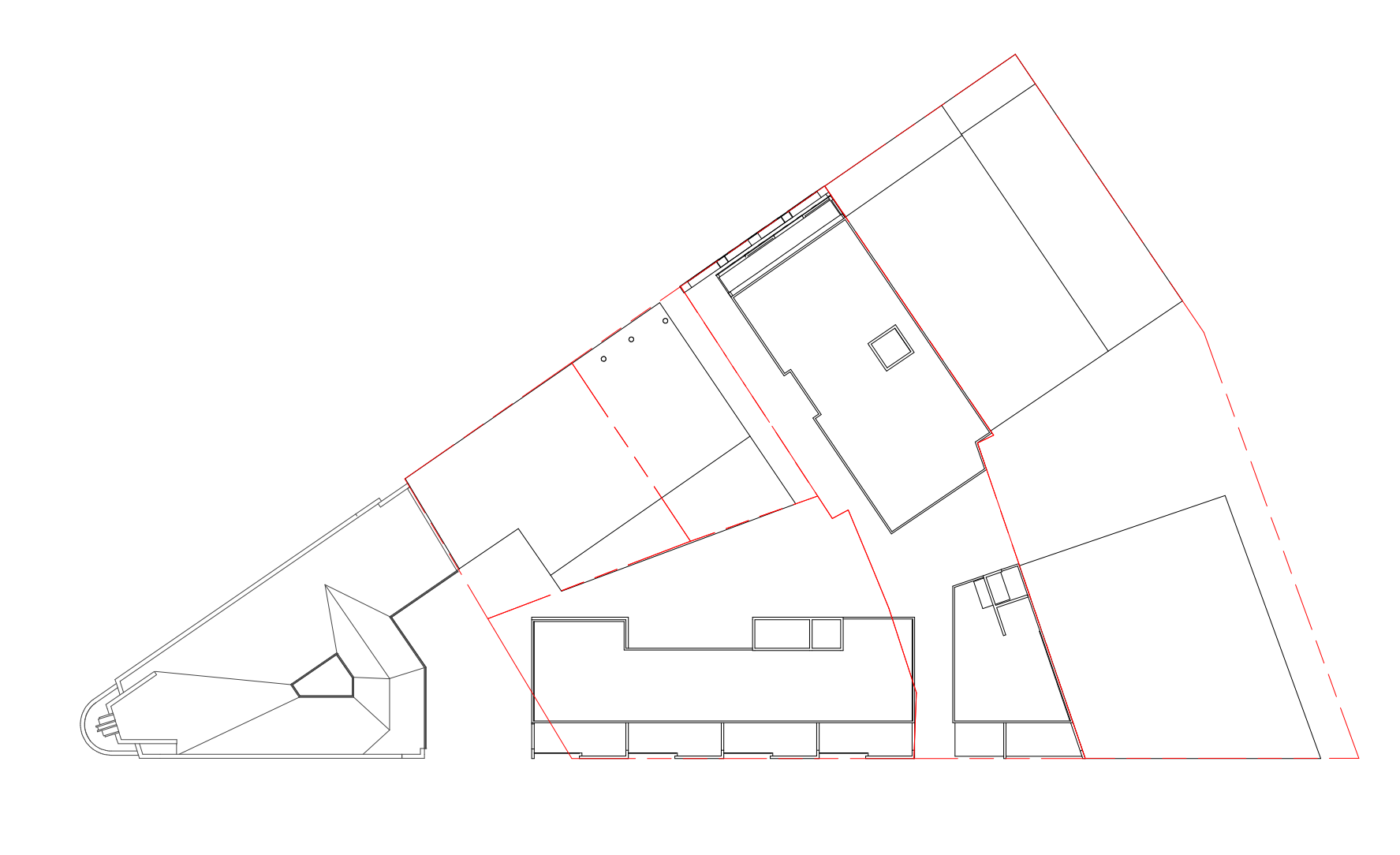

6 Site Plan
SDE-1120 1: 500

SUBJECT SITE

94 Carrington Rd, 203-209 Bronte Road (Robin Hood Hotel Bottle Shop) and 223-227 Carrington Road
Site Area: 1229m²

Area Schedule (GFA PROPOSED)		
Name	Level	Area
GFA	Level B1 FFL	210.8 m²
GFA	Upper Grnd Lvl FFL	210.8 m²
GFA	Upper Grnd Lvl FFL	0.0 m²
GFA	Upper Grnd Lvl FFL	99.6 m²
GFA	Upper Grnd Lvl FFL	103.3 m²
GFA	Upper Grnd Lvl FFL	143.7 m²
GFA	Upper Grnd Lvl FFL	330.7 m²
GFA	Level 01 FFL	677.3 m²
GFA	Level 01 FFL	82.4 m²
GFA	Level 01 FFL	93.1 m²
GFA	Level 01 FFL	128.5 m²
GFA	Level 01 FFL	481.9 m²
GFA	SB_LVL 02	785.9 m²
GFA	SB_LVL 02	81.5 m²
GFA	SB_LVL 02	93.8 m²
GFA	SB_LVL 02	130.2 m²
GFA	SB_LVL 02	270.7 m²
GFA	SB_LVL 03	576.2 m²
GFA	SB_LVL 03	78.1 m²
GFA	SB_LVL 03	82.8 m²
GFA	SB_LVL 03	129.0 m²
GFA	SB_LVL 03	223.5 m²
GFA	SB_LVL 03	513.4 m²
GFA	SB_LVL 03	2763.6 m²

Proposed GFA: 2763.6 m²
Proposed FSR: : 2.25:1

ADJACENT SITES

Reece Plumbing Site
98 Carrington Rd & 229-231 Bronte Rd
Approximate Site Area: 1220m²

Area Schedule (GBA PROPOSED) Reece Site		
Name	Level	Area
GBA Reece	Upper Grnd Lvl FFL	373.7 m²
GBA Reece	Upper Grnd Lvl FFL	483.4 m²
GBA Reece	Level 01 FFL	373.6 m²
GBA Reece	Level 01 FFL	483.4 m²
GBA Reece	SB_LVL 02	373.7 m²
GBA Reece	SB_LVL 02	461.0 m²
GBA Reece	SB_LVL 03	259.8 m²
GBA Reece	SB_LVL 03	313.9 m²
Potential Total Gross Building Area		3122.4 m²

Potential Total Gross Building Area (GBA): 3122.4m²
Approximate Resulting Gross Floor Area (GFA): 3122.4m² - 20% = 2497.9m²
Approximate Resulting FSR: 2.04:1

- GFA
- GBA Legion
- GBA Reece
- GFA Hotel

Legion Club Site
211 - 213 Bronte Rd
Approximate Site Area: 491m²

Area Schedule (GBA PROPOSED) Legion Club Site		
Name	Level	Area
GBA Legion	Upper Grnd Lvl FFL	414.1 m²
GBA Legion	Level 01 FFL	328.0 m²
GBA Legion	SB_LVL 02	327.9 m²
GBA Legion	SB_LVL 03	327.9 m²
Potential Total Gross Building Area		1397.9 m²

Potential Total Gross Building Area (GBA): 1397.9m²
Approximate Resulting Gross Floor Area (GFA): 1397.9m² - 20% = 1118.3m²
Approximate Resulting FSR: 2.27:1

Robin Hood Hotel Site
203 -209 Bronte Rd
No Additional Development

Area Schedule (GFA PROPOSED) Hotel Site		
Name	Level	Area
GFA Hotel	Upper Grnd Lvl FFL	344.8 m²
GFA Hotel	Level 01 FFL	345.8 m²
Total Existing GFA		690.6 m²

General Notes
The copyright of this design remains the property of H&E Architects. This design is not to be used, copied or reproduced without the authority of H&E Architects. Do not scale from drawings. Confirm dimensions on site prior to the commencement of works. Where a discrepancy arises seek direction prior to proceeding with the works.
This drawing is only to be used by the stated Client in the stated location for the purpose it was created. Do not use this drawing for construction unless designated.

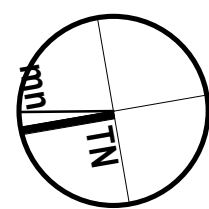

Rev	Date	Amendments
01	24-01-19	Planning Proposal Issue
02	30-01-19	Planning Proposal Issue
03	03-12-19	Preliminary Issue:
04	05-12-19	Issued for Information:
05	13-03-20	Issued for Information:
06	20-07-20	Issued for Information:
07	20-10-20	Issued for Information:
08	29-10-20	Issued for Information:

Rev	Date	Amendments



Suite 35, Level 2, 94 Oxford Street
Darlinghurst NSW 2010 Australia
+612 9357 2288
hello@h-e.com.au
www.h-e.com.au
PO Box 490 Darlinghurst NSW 1300
Humphrey & Edwards Pty Ltd | ABN 8805638227
Nominated Architect: Glenn Cunningham #6415

Project Charring Square Mixed Use Development
Client Whitten Family

Location 94 Carrington Road, Waverley NSW 2024
Drawing Gross Floor Area and FSR

Scale @ A1 1:500	Drawn by DS	Checked by CG
Scale @ A3 1:1000	Project Issue Date Issue Date	Sheet Issue Date 29-10-20
Project No. 2327	Zone	Discipline
Drawing No. SDE-1120	Revision 08	

For Information Only

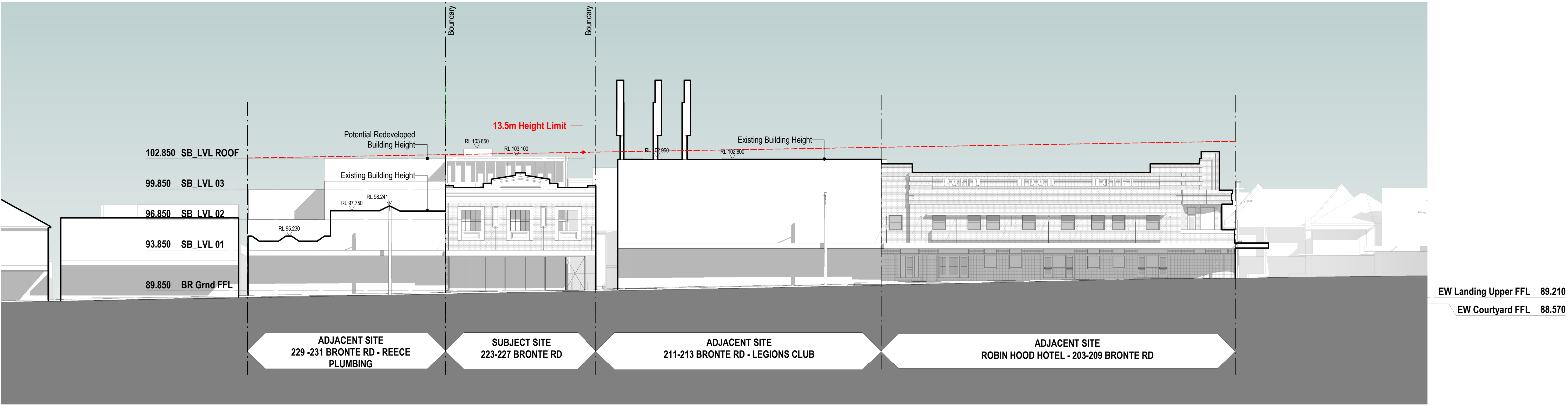

1 Bronte Rd Elevation (East)
1 : 200



For Information Only

General Notes
The copyright of this design remains the property of H&E Architects. This design is not to be used, copied or reproduced without the authority of H&E Architects. Do not scale from drawings. Confirm dimensions on site prior to the commencement of works. Where a discrepancy arises seek direction prior to proceeding with the works.
This drawing is only to be used by the stated Client in the stated location for the purpose it was created. Do not use this drawing for construction unless designated.

Rev	Date	Amendments
01	23-01-19	Planning Proposal Issue
02	24-01-19	Planning Proposal Issue: Amended
03	04-12-19	Preliminary Issue:
04	05-12-19	Issued for Information:
05	20-10-20	Issued for Information:

Rev	Date	Amendments
-----	------	------------



Suite 35, Level 2, 94 Oxford Street
Darlinghurst NSW 2010 Australia
+612 9357 2288
hello@h-e.com.au
www.h-e.com.au
PO Box 490 Darlinghurst NSW 1300
Humphrey & Edwards Pty Ltd | ABN 88056638227
Nominated Architect: Glenn Cunningham #6415

Project	Charring Square Mixed Use Development
Client	Whitten Family

Location	94 Carrington Road, Waverley NSW 2024
Drawing	Bronte Road Elevation

Scale @ A1	1:200	Drawn by	DS	Checked by	CG
Scale @ A3	1:400				
Project Issue Date	Issue Date	Sheet Issue Date	20-10-20		
Project No.	2327	Zone		Discipline	
Drawing No.	SDE-9002	Revision	05		

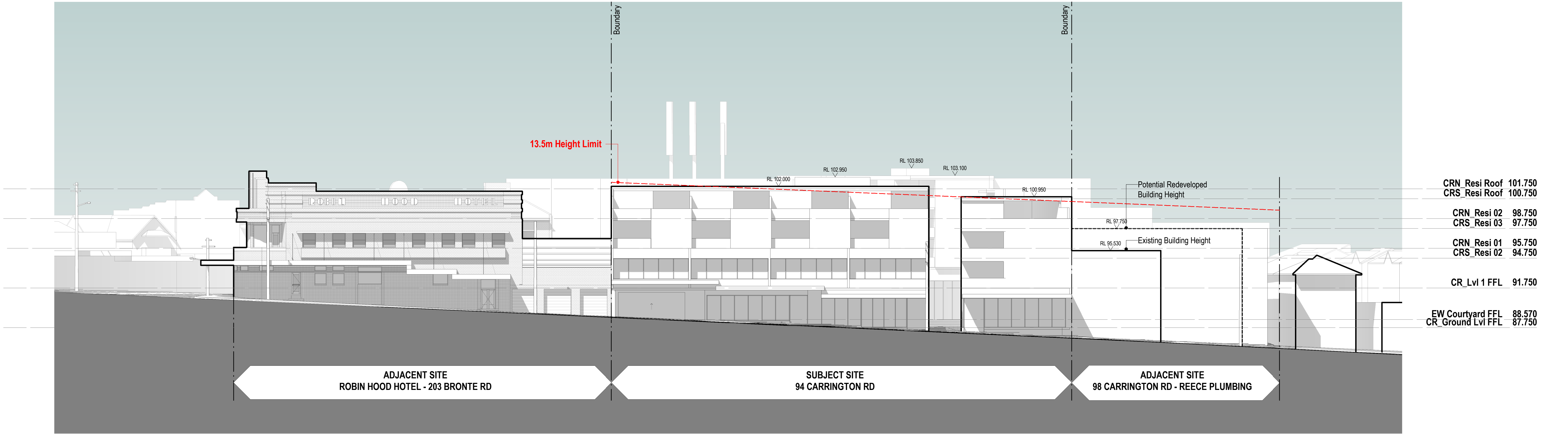

1 Carrington Rd Elevation (West)
1 : 200



For Information Only

General Notes
The copyright of this design remains the property of H&E Architects. This design is not to be used, copied or reproduced without the authority of H&E Architects. Do not scale from drawings. Confirm dimensions on site prior to the commencement of works. Where a discrepancy arises seek direction prior to proceeding with the works.
This drawing is only to be used by the stated Client in the stated location for the purpose it was created. Do not use this drawing for construction unless designated.

Rev	Date	Amendments
01	23-01-19	Planning Proposal Issue
02	24-01-19	Planning Proposal Issue: Amended
03	04-12-19	Preliminary Issue:
04	05-12-19	Issued for Information:
05	20-10-20	Issued for Information:

Rev	Date	Amendments
-----	------	------------

**H
&E**
ARCHITECTS

Suite 35, Level 2, 94 Oxford Street
Darlinghurst NSW 2010 Australia
+612 9357 2288
hello@h-e.com.au
www.h-e.com.au
PO Box 490 Darlinghurst NSW 1300
Humphrey & Edwards Pty Ltd | ABN 8905638227
Nominated Architect: Glenn Cunningham #6415

Project
Charring Square Mixed Use Development

Client
Whitten Family

Location
94 Carrington Road, Waverley NSW 2024

Drawing
Carrington Road Elevation

Scale @ A1	1:200	Drawn by	DS	Checked by	CG
Scale @ A3	1:400				
Project Issue Date	Issue Date	Sheet Issue Date	20-10-20		
Project No.	2327	Zone		Discipline	
Drawing No.	SDE-9001	Revision	05		

20-Oct-20 10:30:49 AM

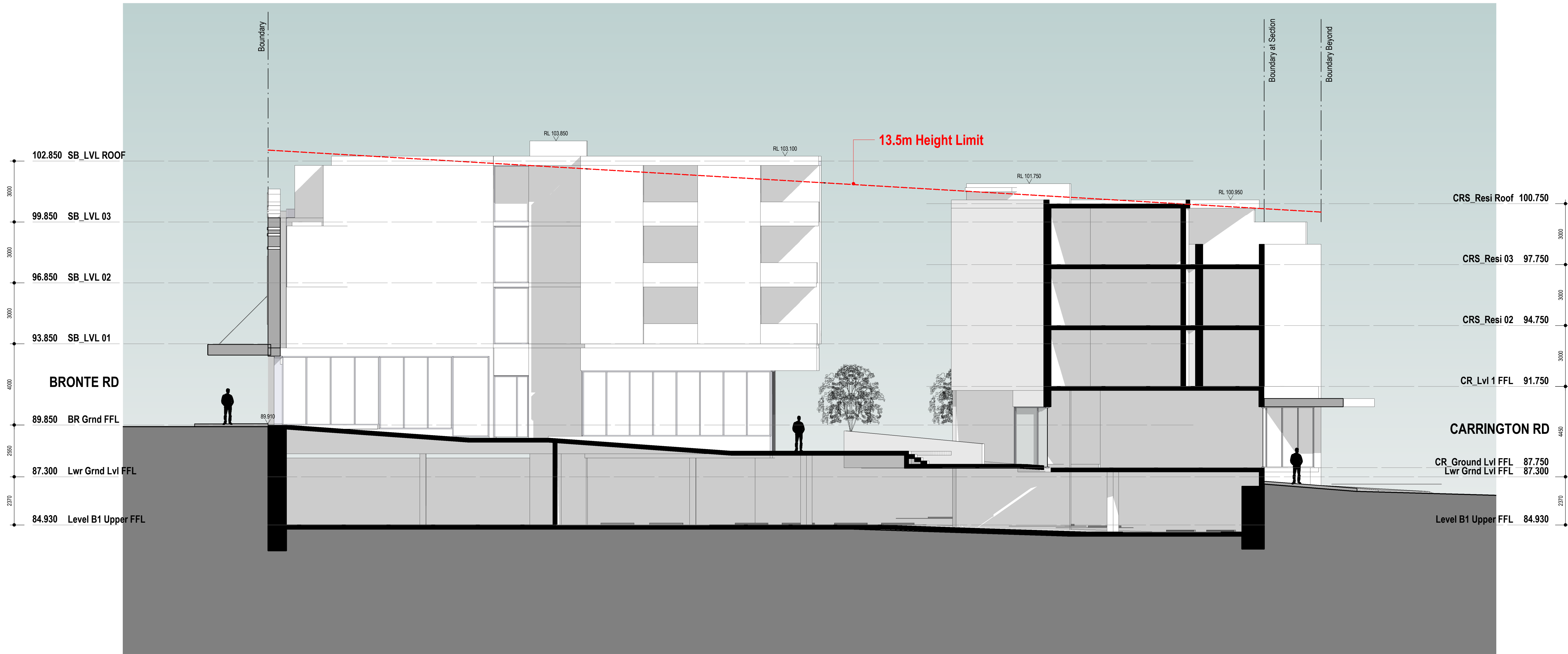

1 East West Section Through Pedestrian Link
1:100



For Information Only

General Notes
The copyright of this design remains the property of H&E Architects. This design is not to be used, copied or reproduced without the authority of H&E Architects. Do not scale from drawings. Confirm dimensions on site prior to the commencement of works. Where a discrepancy arises seek direction prior to proceeding with the works.
This drawing is only to be used by the stated Client in the stated location for the purpose it was created. Do not use this drawing for construction unless designated.

Rev	Date	Amendments
01	04-12-19	Preliminary Issue:
02	05-12-19	Issued for Information:
03	27-03-20	Issued for Information:
04	20-10-20	Issued for Information:

Rev	Date	Amendments
-----	------	------------



Suite 35, Level 2, 94 Oxford Street
Darlinghurst NSW 2010 Australia
+612 9357 2288
hello@h-e.com.au
www.h-e.com.au
PO Box 490 Darlinghurst NSW 1300
Humphrey & Edwards Pty Ltd | ABN 88056638227
Nominated Architect: Glenn Cunningham #6415

Project
Charring Square Mixed Use Development

Client
Whitten Family

Location
94 Carrington Road, Waverley NSW 2024

Drawing
East West Corridor Elevation

Scale @ A1	1:100	Drawn by	DS	Checked by	CG
Scale @ A3	1:200				
Project Issue Date	Issue Date	Sheet Issue Date	20-10-20		
Project No.	2327	Zone		Discipline	
Drawing No.	SDE-9000	Revision	04		



Bronte Rd - View From North-West

General Notes
The copyright of this design remains the property of H&E Architects. This design is not to be used, copied or reproduced without the authority of H&E Architects. Do not scale from drawings. Confirm dimensions on site prior to the commencement of works. Where a discrepancy arises seek direction prior to proceeding with the works.
This drawing is only to be used by the stated Client in the stated location for the purpose it was created. Do not use this drawing for construction unless designated.

Rev	Date	Amendments
01	20-12-18	Preliminary Issue:
02	23-01-19	Planning Proposal Issue:
03	03-12-19	Preliminary Issue:
04	05-12-19	Issued for Information:
05	20-10-20	Issued for Information:

Rev	Date	Amendments



Suite 35, Level 2, 94 Oxford Street
Darlinghurst NSW 2010 Australia
+612 9357 2288
hello@h-e.com.au
www.h-e.com.au
PO Box 490 Darlinghurst NSW 1300
Humphrey & Edwards Pty Ltd | ABN 8805638227
Nominated Architect: Glenn Cunningham #6415

Project Charring Square Mixed Use Development
Client Whitten Family

Location 94 Carrington Road, Waverley NSW 2024
Drawing Perspective View - Bronte Rd

For Information Only

Scale @ A1	1:0	Drawn by	DS	Checked by	CG
Scale @ A3	1:0				
Project Issue Date	Issue Date	Sheet Issue Date	20-10-20		
Project No.	2327	Zone		Discipline	
Drawing No.	SDE-0914	Revision	05		



Bronte Rd - View From South-West

General Notes
The copyright of this design remains the property of H&E Architects. This design is not to be used, copied or reproduced without the authority of H&E Architects. Do not scale from drawings. Confirm dimensions on site prior to the commencement of works. Where a discrepancy arises seek direction prior to proceeding with the works.
This drawing is only to be used by the stated Client in the stated location for the purpose it was created. Do not use this drawing for construction unless designated.

Rev	Date	Amendments
01	20-12-18	Preliminary Issue:
02	23-01-19	Planning Proposal Issue:
03	03-12-19	Preliminary Issue:
04	05-12-19	Issued for Information:
05	20-10-20	Issued for Information:

Rev	Date	Amendments
-----	------	------------



Suite 35, Level 2, 94 Oxford Street
Darlinghurst NSW 2010 Australia
+612 9357 2288
hello@h-e.com.au
www.h-e.com.au
PO Box 490 Darlinghurst NSW 1300
Humphrey & Edwards Pty Ltd | ABN 8905638227
Nominated Architect: Glenn Cunningham #6415

Project Charring Square Mixed Use Development
Client Whitten Family

Location 94 Carrington Road, Waverley NSW 2024
Drawing Perspective View - Bronte Rd

For Information Only

Scale @ A1	1:0	Drawn by	DS	Checked by	CG
Scale @ A3	1:0				
Project Issue Date	Issue Date	Sheet Issue Date	20-10-20		
Project No.	2327	Zone		Discipline	
Drawing No.	SDE-0915	Revision	05		



Carrington Rd - View From North-West

General Notes
The copyright of this design remains the property of H&E Architects. This design is not to be used, copied or reproduced without the authority of H&E Architects. Do not scale from drawings. Confirm dimensions on site prior to the commencement of works. Where a discrepancy arises seek direction prior to proceeding with the works.
This drawing is only to be used by the stated Client in the stated location for the purpose it was created. Do not use this drawing for construction unless designated.

Rev	Date	Amendments
01	20-12-18	Preliminary Issue:
02	23-01-19	Planning Proposal Issue:
03	03-12-19	Preliminary Issue:
04	05-12-19	Issued for Information:
05	20-10-20	Issued for Information:

Rev	Date	Amendments



Suite 35, Level 2, 94 Oxford Street
Darlinghurst NSW 2010 Australia
+612 9357 2288
hello@h-e.com.au
www.h-e.com.au
PO Box 490 Darlinghurst NSW 1300
Humphrey & Edwards Pty Ltd | ABN 88058638227
Nominated Architect: Glenn Cunningham #6415

Project Charring Square Mixed Use Development
Client Whitten Family

Location 94 Carrington Road, Waverley NSW 2024
Drawing Perspective View - Carrington Rd

For Information Only

Scale @ A1	1:0	Drawn by	DS	Checked by	CG
Scale @ A3	1:0				
Project Issue Date	Issue Date	Sheet Issue Date	20-10-20	Discipline	
Project No.	2327	Zone		Revision	05
Drawing No.	SDE-0912				



Carrington Rd - View From South-West

General Notes
The copyright of this design remains the property of H&E Architects. This design is not to be used, copied or reproduced without the authority of H&E Architects. Do not scale from drawings. Confirm dimensions on site prior to the commencement of works. Where a discrepancy arises seek direction prior to proceeding with the works.
This drawing is only to be used by the stated Client in the stated location for the purpose it was created. Do not use this drawing for construction unless designated.

Rev	Date	Amendments
01	20-12-18	Preliminary Issue:
02	23-01-19	Planning Proposal Issue:
03	03-12-19	Preliminary Issue:
04	05-12-19	Issued for Information:
05	20-10-20	Issued for Information:

Rev	Date	Amendments



Suite 35, Level 2, 94 Oxford Street
Darlinghurst NSW 2010 Australia
+612 9357 2288
hello@h-e.com.au
www.h-e.com.au
PO Box 490 Darlinghurst NSW 1300
Humphrey & Edwards Pty Ltd | ABN 8805638227
Nominated Architect: Glenn Cunningham #6415

Project Charring Square Mixed Use Development
Client Whitten Family

Location 94 Carrington Road, Waverley NSW 2024
Drawing Perspective View - Carrington Rd

For Information Only

Scale @ A1	1:0	Drawn by	DS	Checked by	CG
Scale @ A3	1:0				
Project Issue Date	Issue Date	Sheet Issue Date	20-10-20		
Project No.	2327	Zone		Discipline	
Drawing No.	SDE-0913	Revision	05		



Victoria Street View - Looking South

General Notes
The copyright of this design remains the property of H&E Architects. This design is not to be used, copied or reproduced without the authority of H&E Architects. Do not scale from drawings. Confirm dimensions on site prior to the commencement of works. Where a discrepancy arises seek direction prior to proceeding with the works.
This drawing is only to be used by the stated Client in the stated location for the purpose it was created. Do not use this drawing for construction unless designated.

Rev	Date	Amendments
01	20-12-18	Preliminary Issue:
02	23-01-19	Planning Proposal Issue:
03	03-12-19	Preliminary Issue:
04	05-12-19	Issued for Information:
05	20-10-20	Issued for Information:

Rev	Date	Amendments



Suite 35, Level 2, 94 Oxford Street
Darlinghurst NSW 2010 Australia
+612 9357 2288
hello@h-e.com.au
www.h-e.com.au
PO Box 490 Darlinghurst NSW 1300
Humphrey & Edwards Pty Ltd | ABN 8905638227
Nominated Architect: Glenn Cunningham #6415

Project Charring Square Mixed Use Development
Client Whitten Family

Location 94 Carrington Road, Waverley NSW 2024
Drawing Perspective View - Intersection

For Information Only

Scale @ A1	1:0	Drawn by	DS	Checked by	CG
Scale @ A3	1:0				
Project Issue Date	Issue Date	Sheet Issue Date	20-10-20		
Project No.	2327	Zone		Discipline	
Drawing No.	SDE-0910	Revision	05		

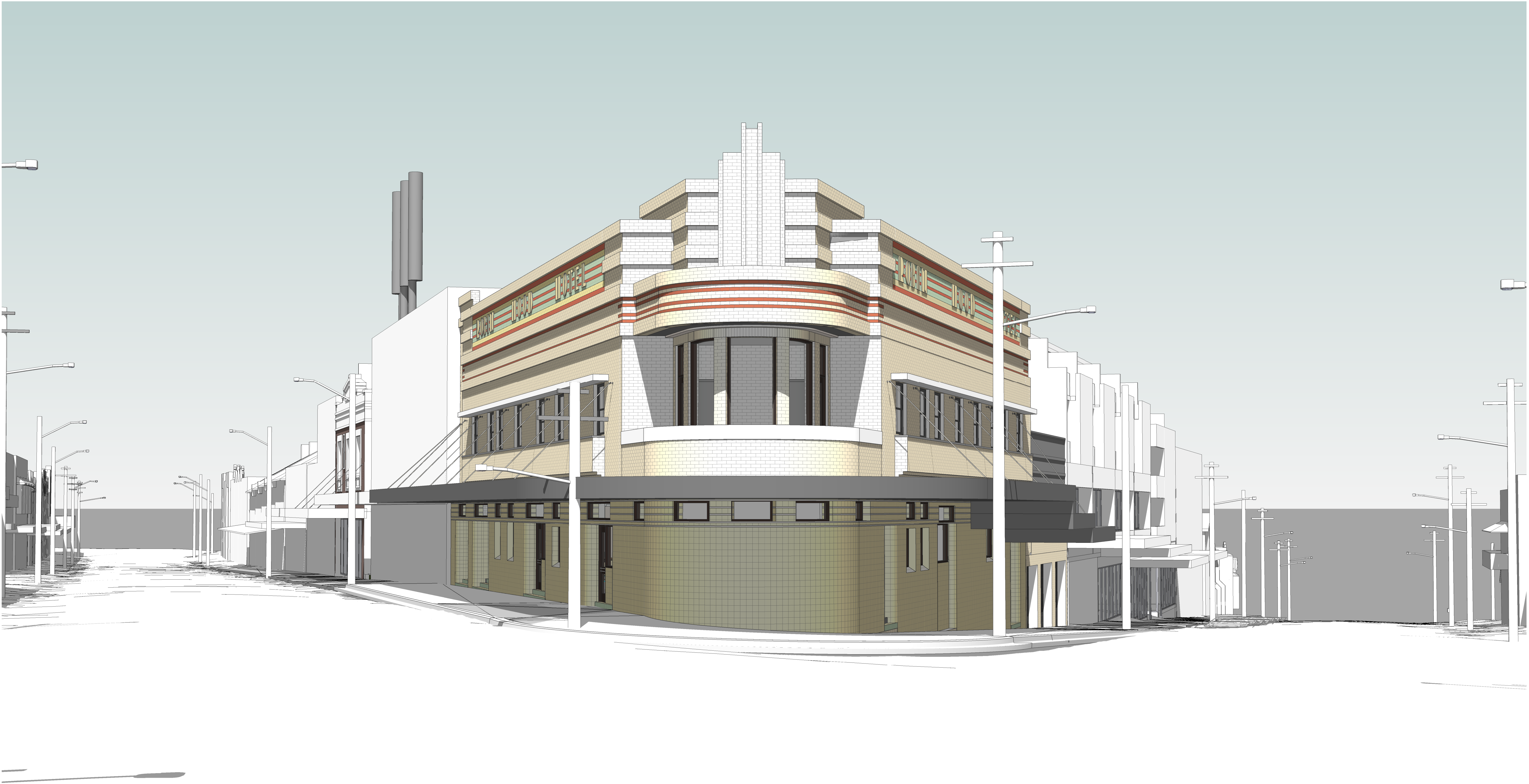

View From Intersection - Looking South

General Notes
The copyright of this design remains the property of H&E Architects. This design is not to be used, copied or reproduced without the authority of H&E Architects. Do not scale from drawings. Confirm dimensions on site prior to the commencement of works. Where a discrepancy arises seek direction prior to proceeding with the works.
This drawing is only to be used by the stated Client in the stated location for the purpose it was created. Do not use this drawing for construction unless designated.

Rev	Date	Amendments
01	20-12-18	Preliminary Issue:
02	23-01-19	Planning Proposal Issue:
03	03-12-19	Preliminary Issue:
04	05-12-19	Issued for Information:
05	20-10-20	Issued for Information:

Rev	Date	Amendments



Suite 35, Level 2, 94 Oxford Street
Darlinghurst NSW 2010 Australia
+612 9357 2288
hello@h-e.com.au
www.h-e.com.au
PO Box 490 Darlinghurst NSW 1300
Humphrey & Edwards Pty Ltd | ABN 8905638227
Nominated Architect: Glenn Cunningham #6415

Project Charring Square Mixed Use Development
Client Whitten Family

Location 94 Carrington Road, Waverley NSW 2024
Drawing Perspective View - Intersection

For Information Only

Scale @ A1	1:0	Drawn by	DS	Checked by	CG
Scale @ A3	1:0				
Project Issue Date	Issue Date	Sheet Issue Date	20-10-20		
Project No.	2327	Zone		Discipline	
Drawing No.	SDE-0911	Revision	05		

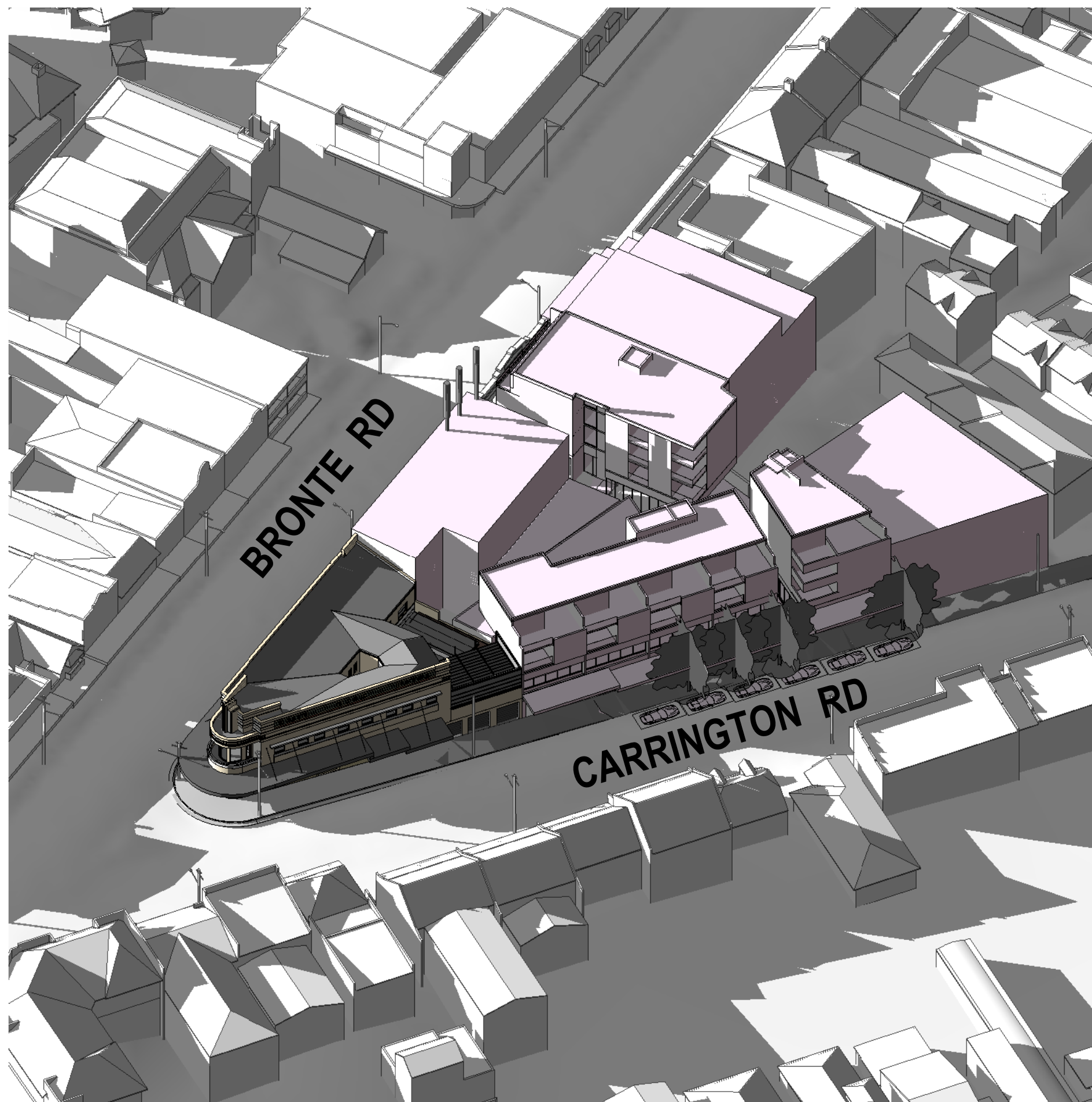





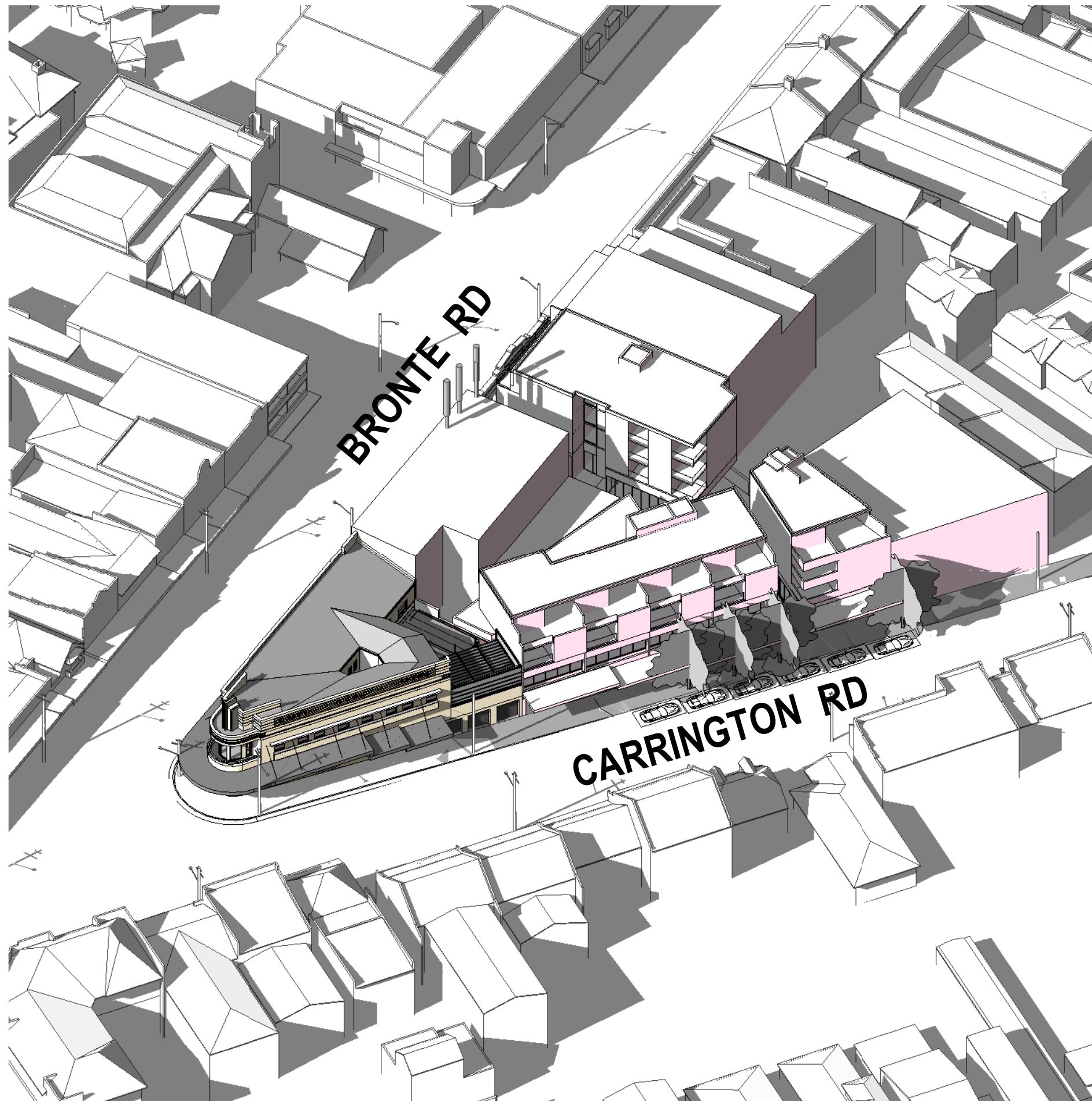

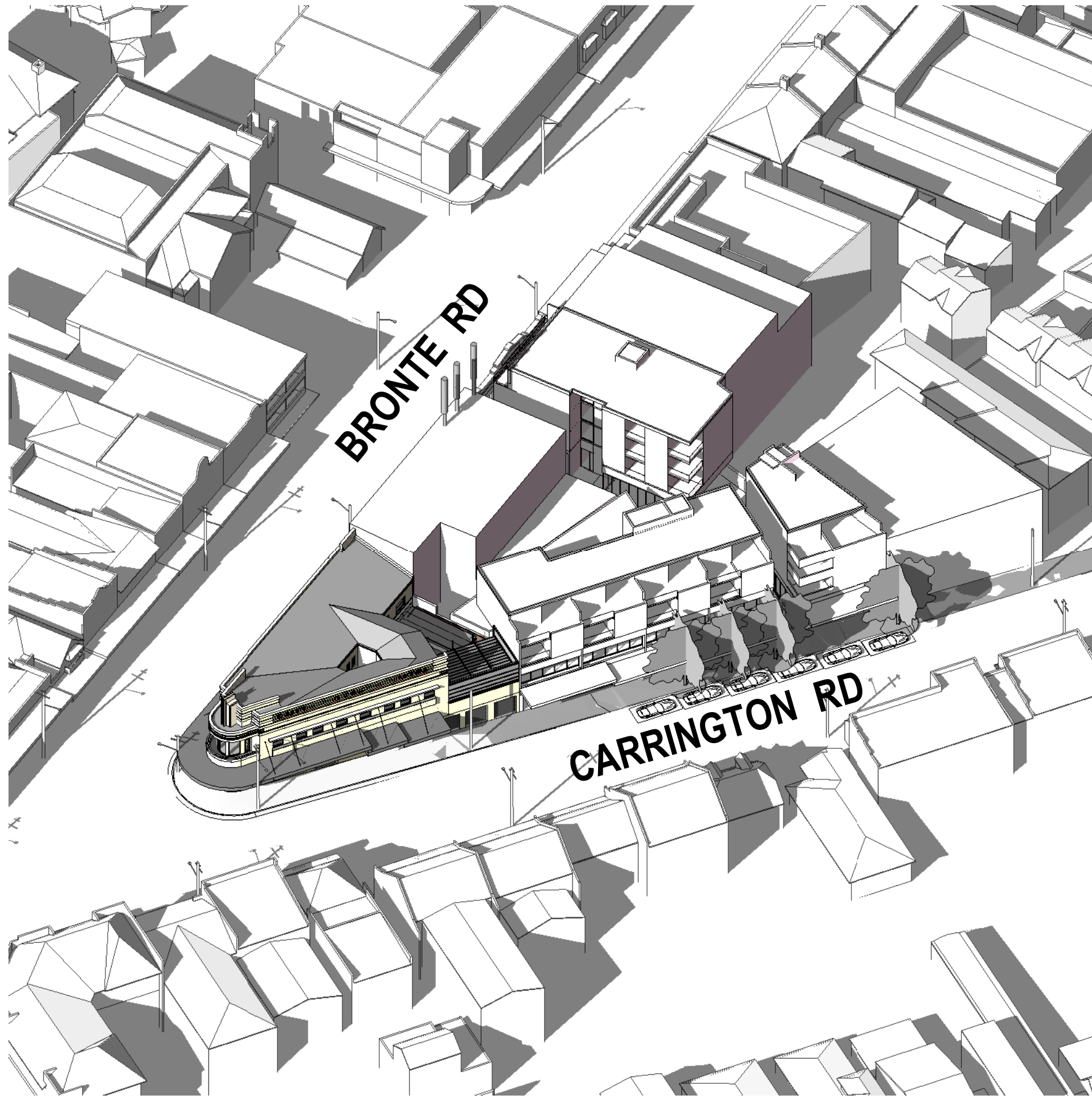

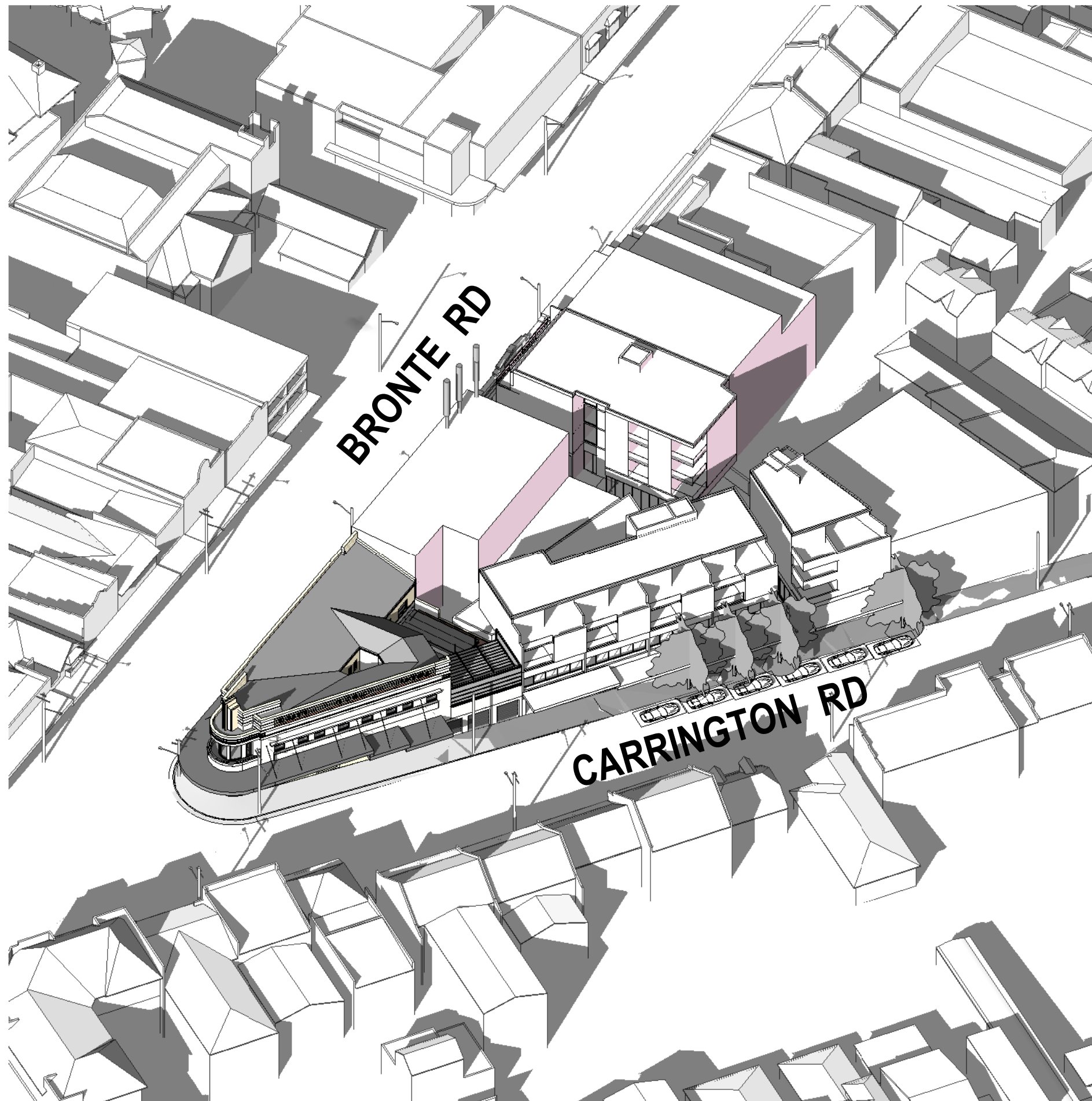

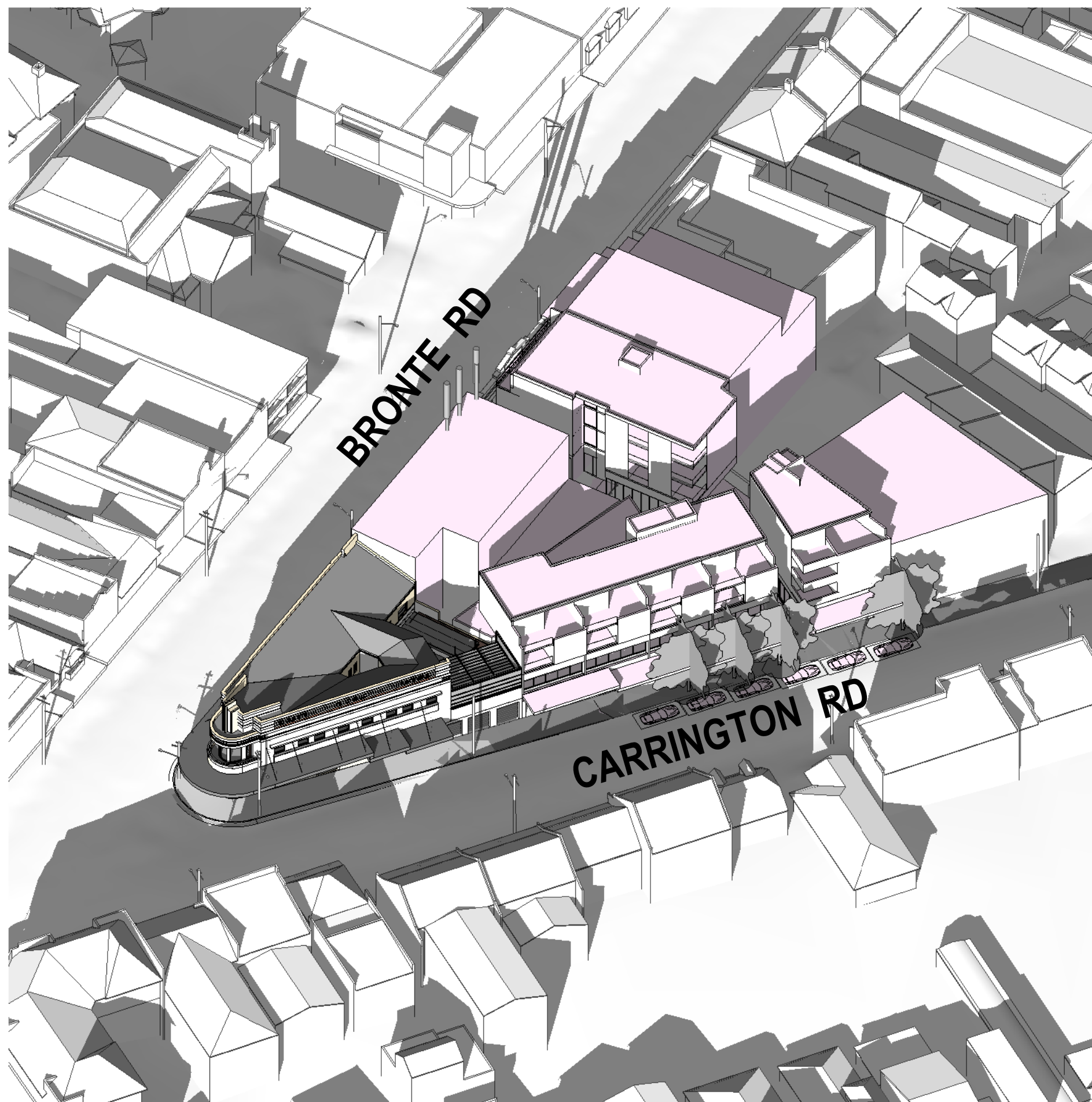

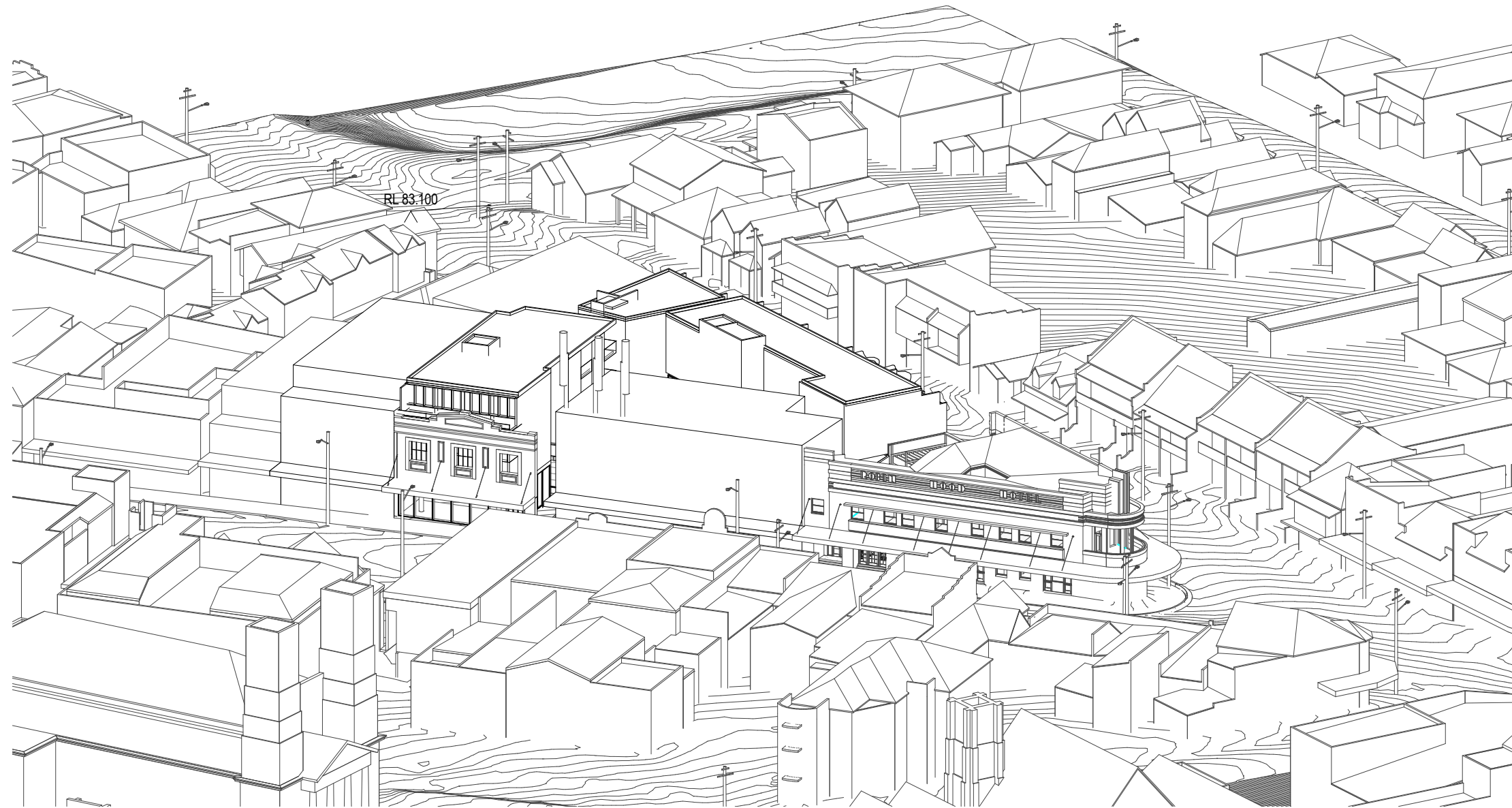

1 View from Sun - Proposed - Winter - 9AM

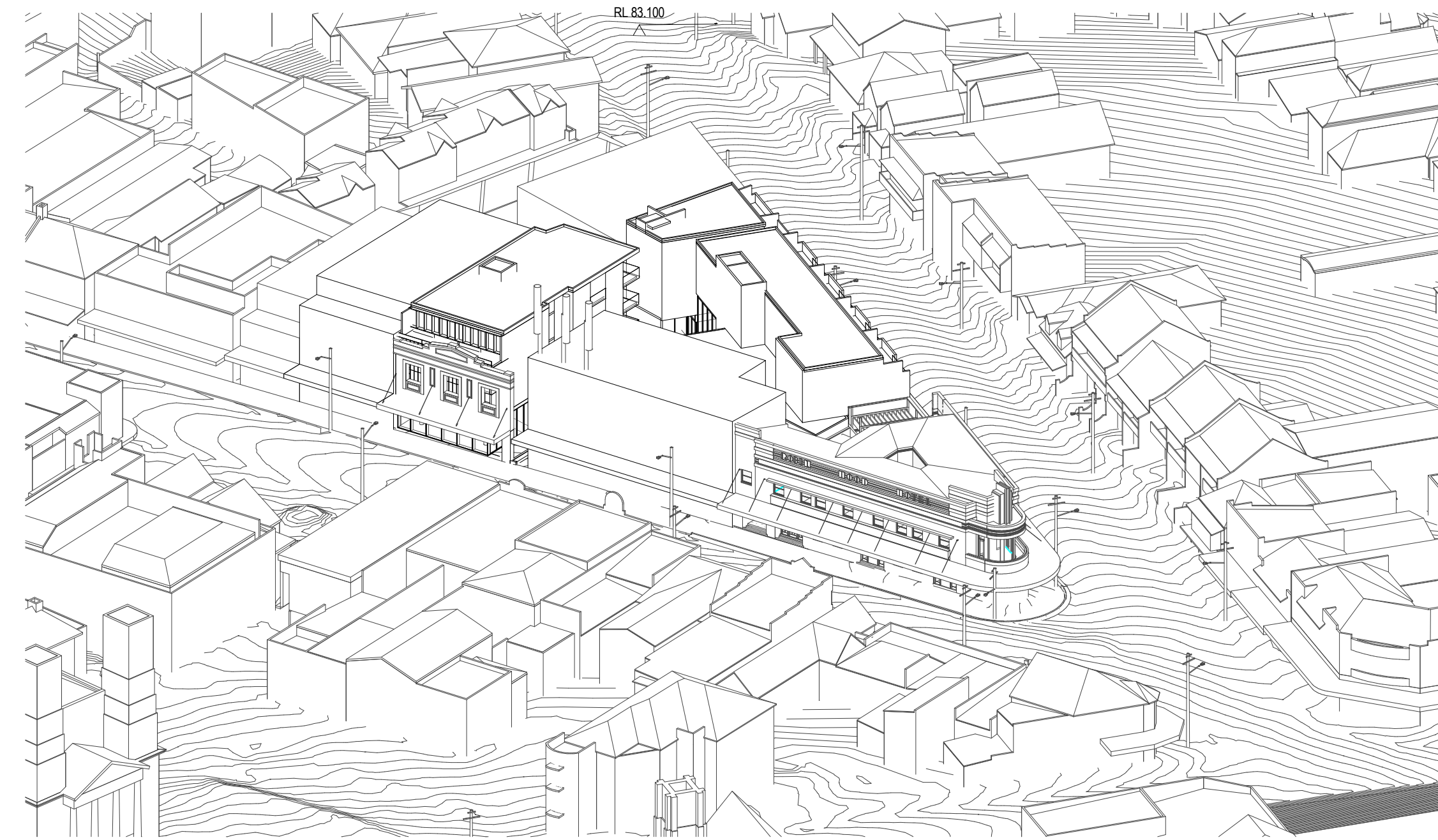

2 View from Sun - Proposed - Winter - 10AM

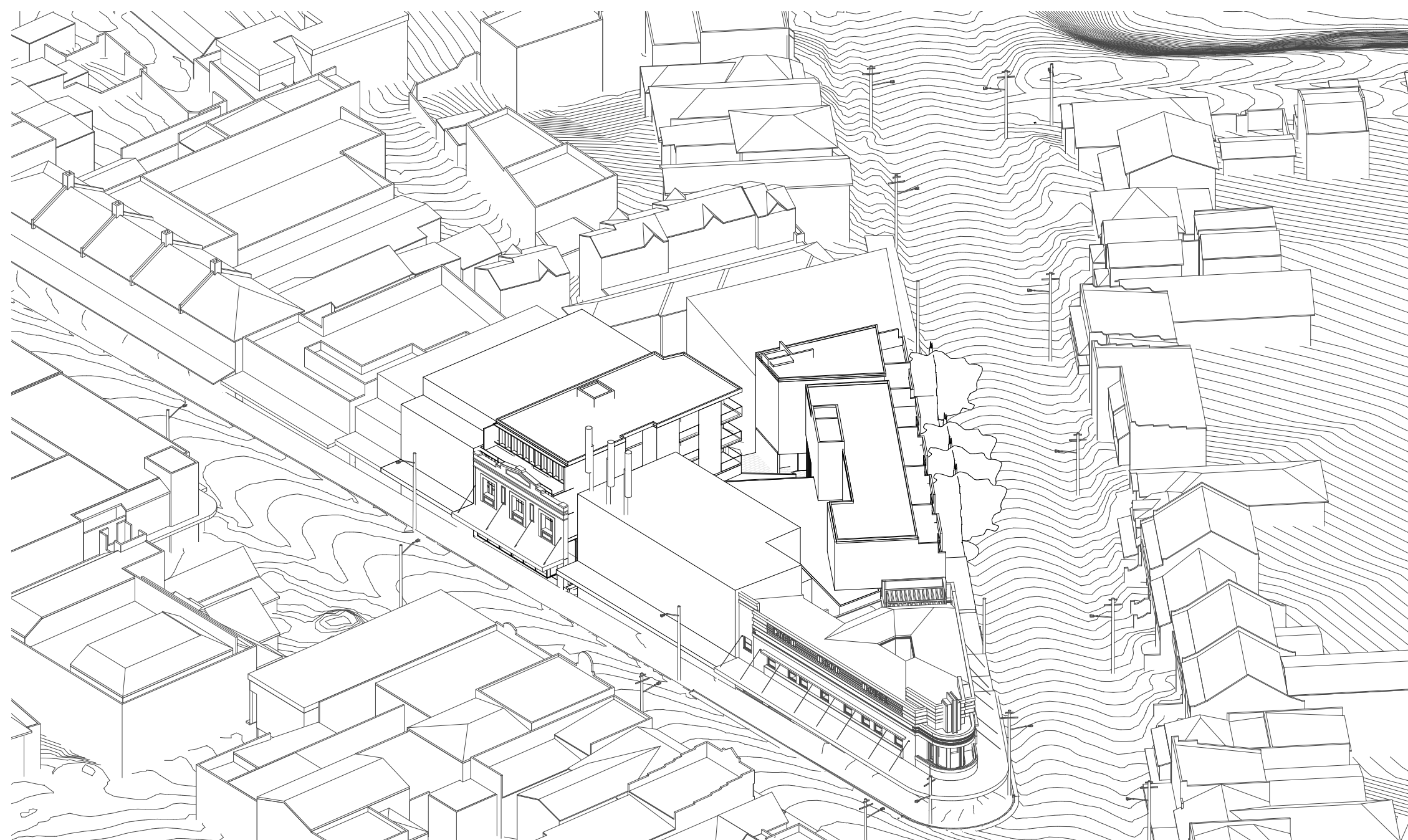

3 View from Sun - Proposed - Winter - 11AM
SDE-0695

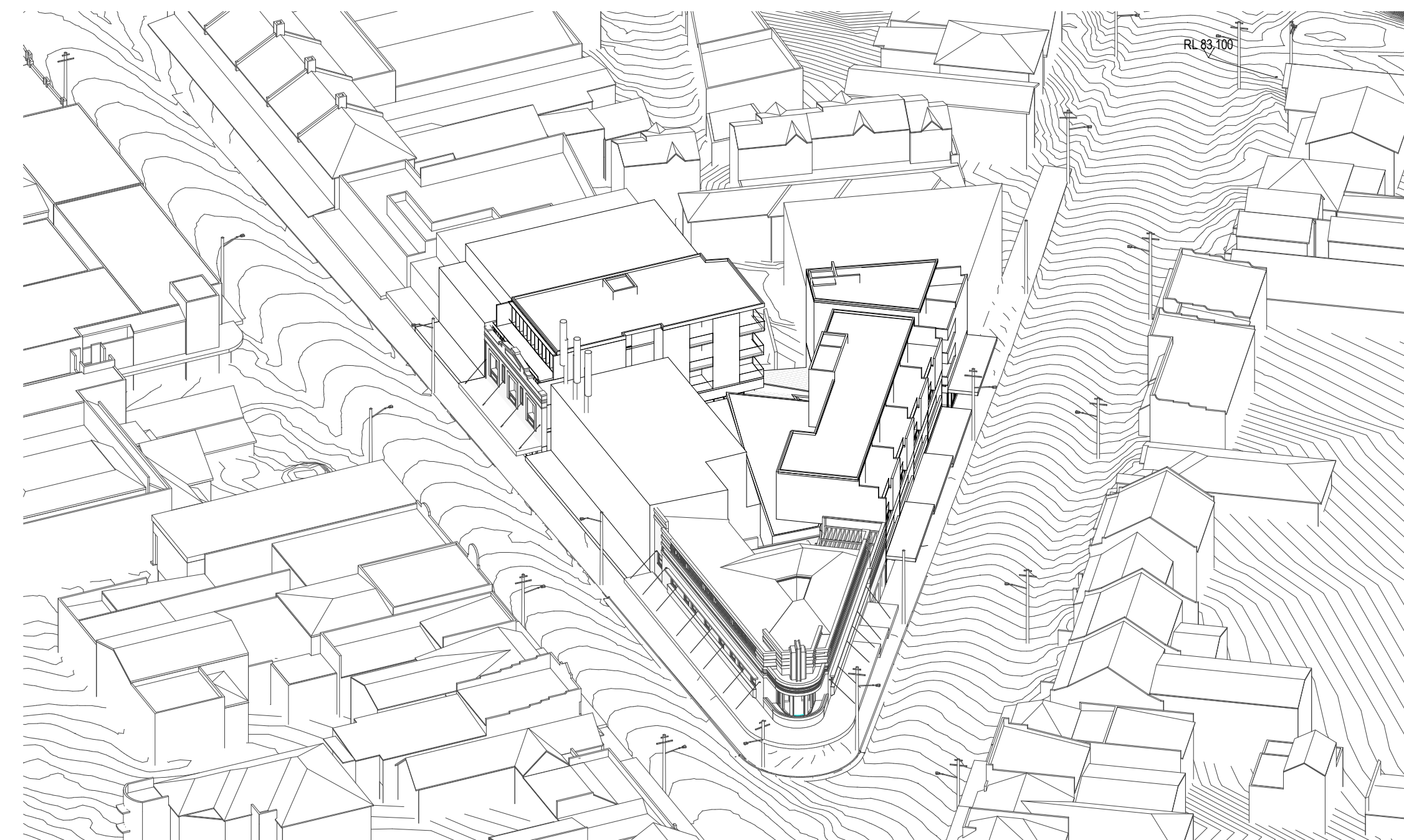

4 View from Sun - Proposed - Winter - 12 PM

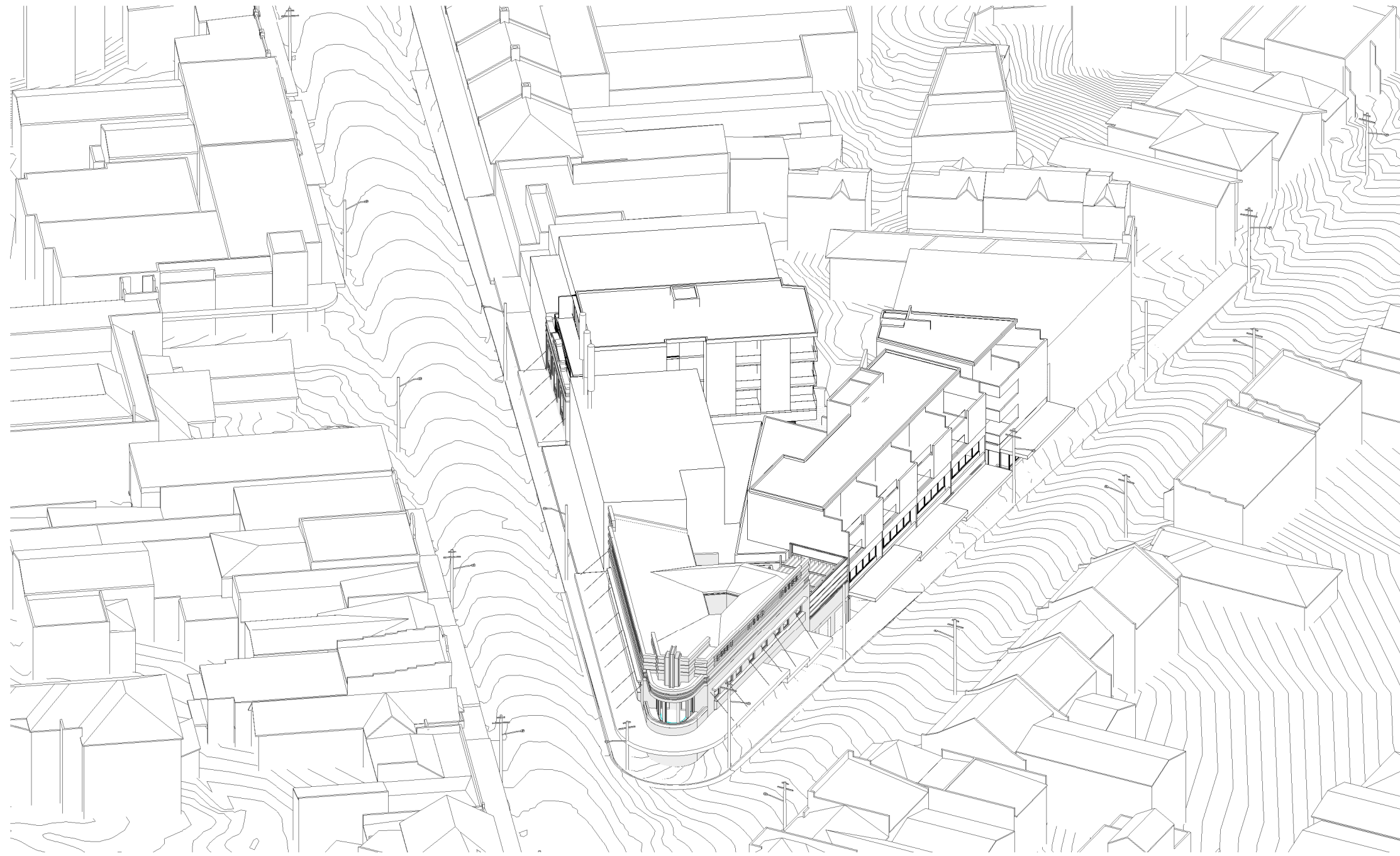

1 View from Sun - Proposed - Winter - 1PM

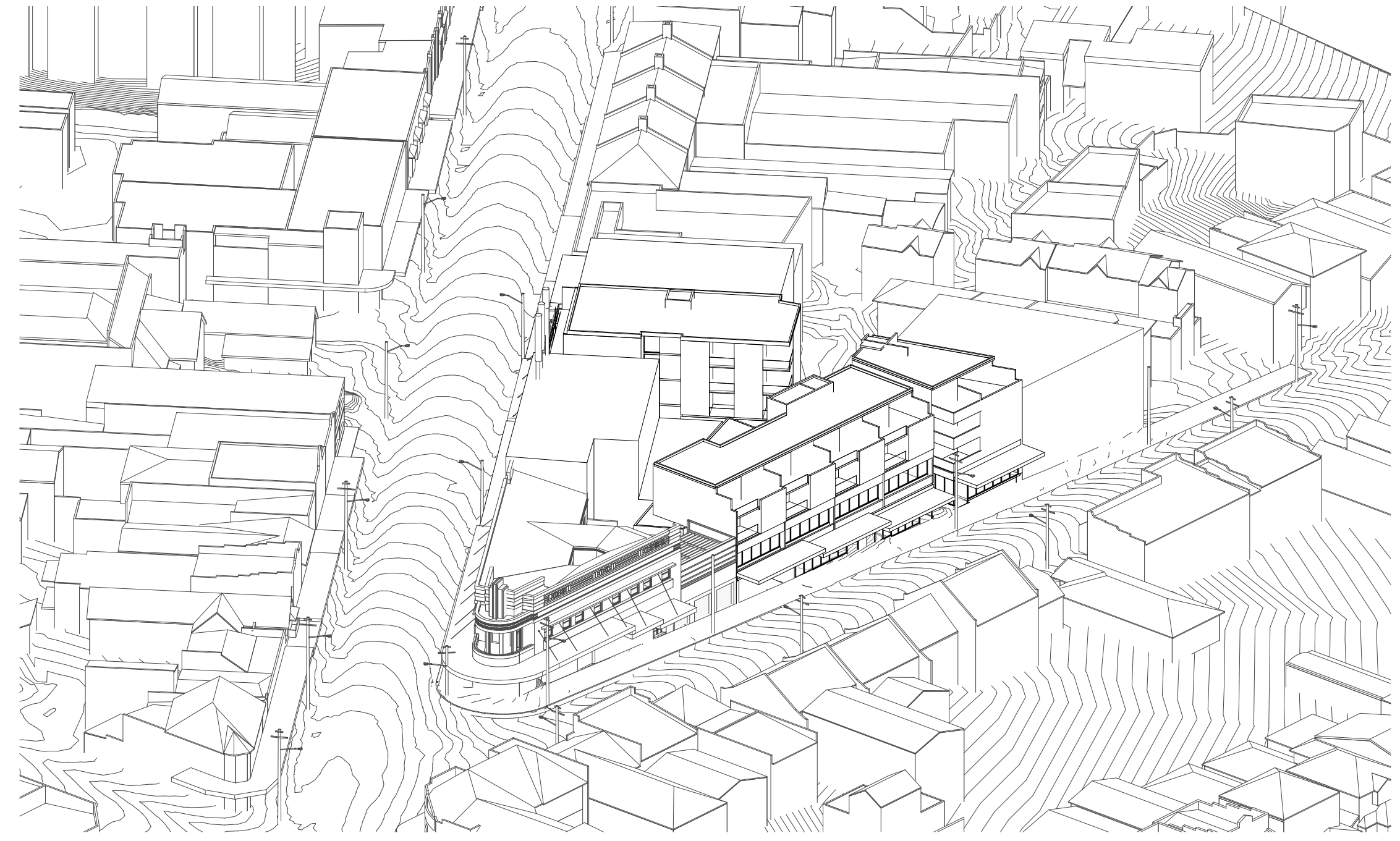

2 View from Sun - Proposed - Winter - 2PM

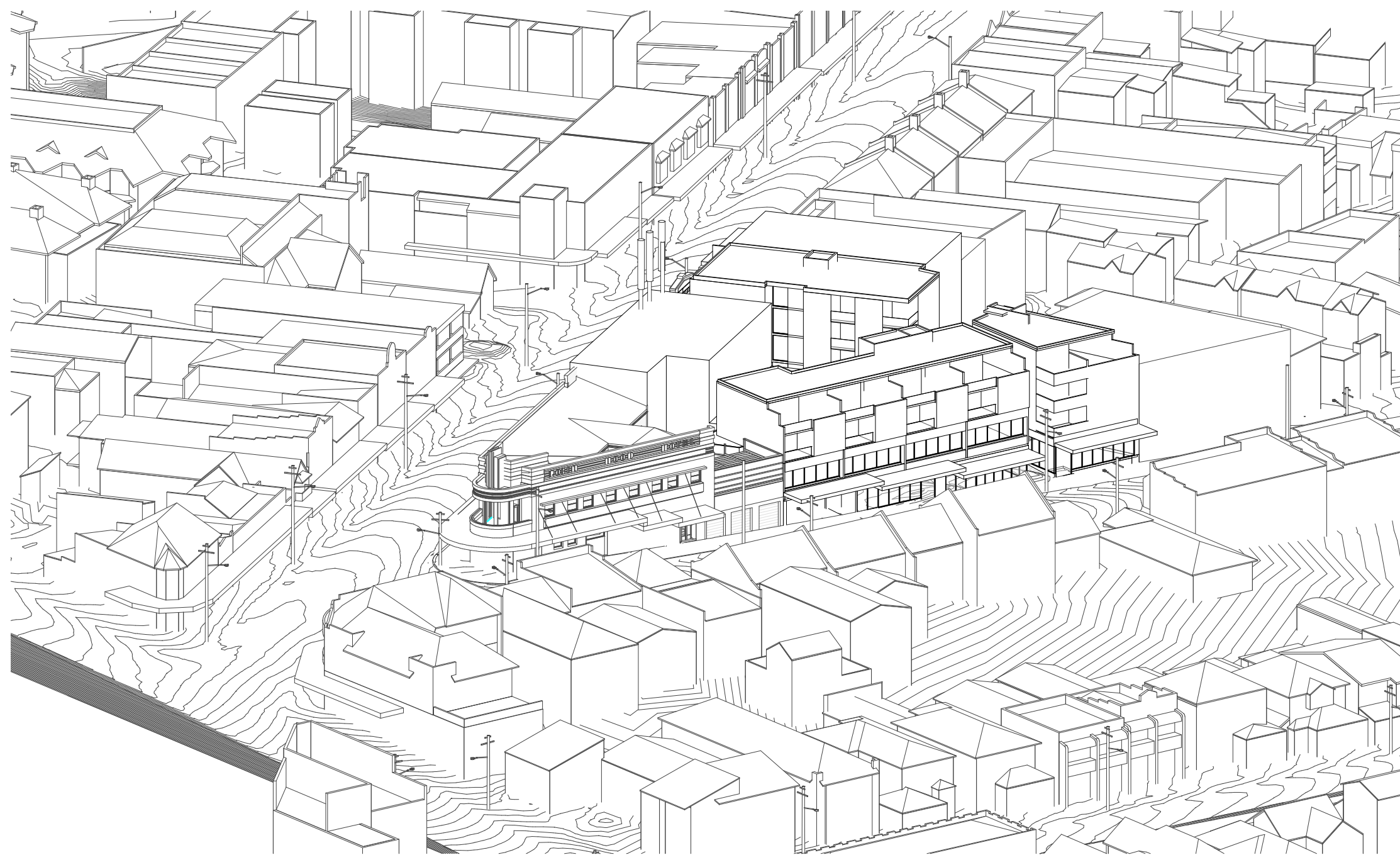

3 View from Sun - Proposed - Winter - 3PM



1 Shadow Plan - Existing - Winter Solstice 9:00AM

1 : 500

General Notes
The copyright of this design remains the property of H&E Architects. This design is not to be used, copied or reproduced without the authority of H&E Architects. Do not scale from drawings. Confirm dimensions on site prior to the commencement of works. Where a discrepancy arises seek direction prior to proceeding with the works.
This drawing is only to be used by the stated Client in the stated location for the purpose it was created. Do not use this drawing for construction unless designated.

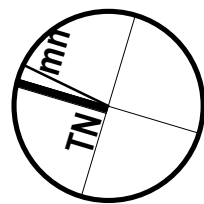

Rev	Date	Amendments
01	14-12-18	Preliminary Issue:
02	20-12-18	Preliminary Issue:
03	23-01-19	Planning Proposal Issue:
04	17-11-21	Issued for Information:

Rev	Date	Amendments
-----	------	------------



Suite 35, Level 2, 94 Oxford Street
Darlinghurst NSW 2010 Australia
+612 9367 2288
hello@h-e.com.au
www.h-e.com.au
PO Box 490 Darlinghurst NSW 1300
Humphrey & Edwards Pty Ltd | ABN 88056638227
Nominated Architect: Glenn Cunningham #6415

Project
Charring Square Mixed Use Development

Client
Whitten Family

Location
94 Carrington Road, Waverley NSW 2024

Drawing
Shadow Plan - Winter Solstice 9AM - Existing & Proposed

Scale @ A1	1:500	Drawn by	TH	Checked by	CG
Scale @ A3	1:1000				
Project Issue Date	Issue Date	Sheet Issue Date	17-11-21		
Project No.	2327	Zone		Discipline	
Drawing No.	SDE-0650	Revision	04		

17-Nov-21 12:11:22 PM



2 Shadow Plan - Proposed - Winter Solstice 9:00AM

1 : 500



1 Shadow Plan - Existing - Winter Solstice 10:00AM

General Notes

The copyright of this design remains the property of H&E Architects. This design is not to be used, copied or reproduced without the authority of H&E Architects. Do not scale from drawings. Confirm dimensions on site prior to the commencement of works. Where a discrepancy arises seek direction prior to proceeding with the works.

This drawing is only to be used by the stated Client in the stated location for the purpose it was created. Do not use this drawing for construction unless designated.

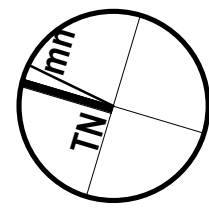

Rev	Date	Amendments
01	14-12-18	Preliminary Issue:
02	20-12-18	Preliminary Issue:
03	23-01-19	Planning Proposal Issue:
04	17-11-21	Issued for Information:

Rev	Date	Amendments



Suite 35, Level 2, 94 Oxford Street
Darlinghurst NSW 2010 Australia
+612 9367 2288
hello@h-e.com.au
www.h-e.com.au
PO Box 490 Darlinghurst NSW 1300

Humphrey & Edwards Pty Ltd | ABN 88056638227
Nominated Architect: Glenn Cunningham #6415

Project	Charring Square Mixed Use Development
Client	Whitten Family



2 Shadow Plan - Proposed - Winter Solstice 10:00AM

Scale @ A1	1:500	Drawn by	TH	Checked by	CG
Scale @ A3	1:1000				
Project Issue Date	Issue Date	Sheet Issue Date	17-11-21		
Project No.	2327	Zone		Discipline	
Drawing No.	SDE-0651	Revision	04		

Location	94 Carrington Road, Waverley NSW 2024
Drawing	Shadow Plan - Winter Solstice 10AM - Existing & Proposed

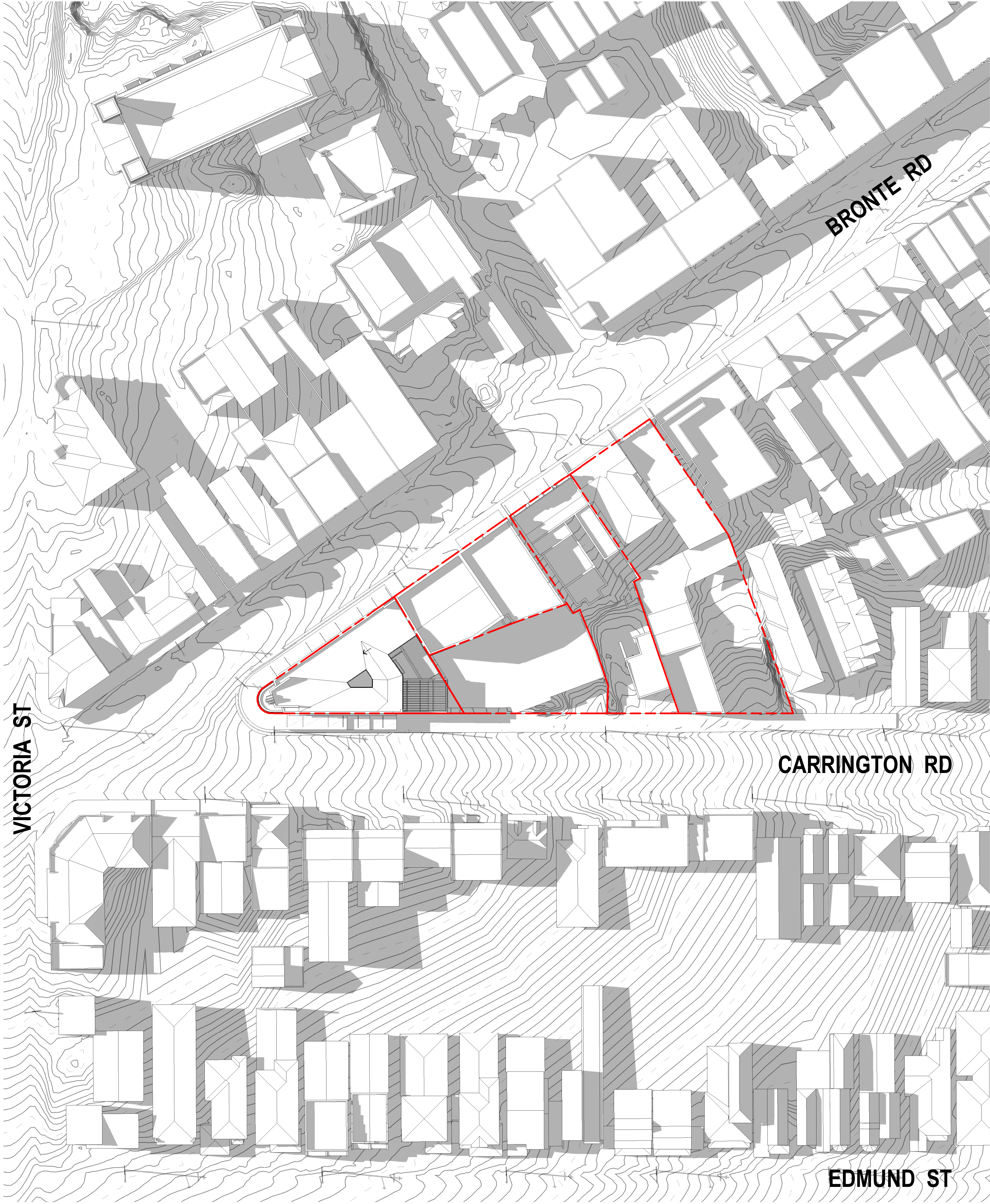

1 Shadow Plan - Existing - Winter Solstice 11:00AM

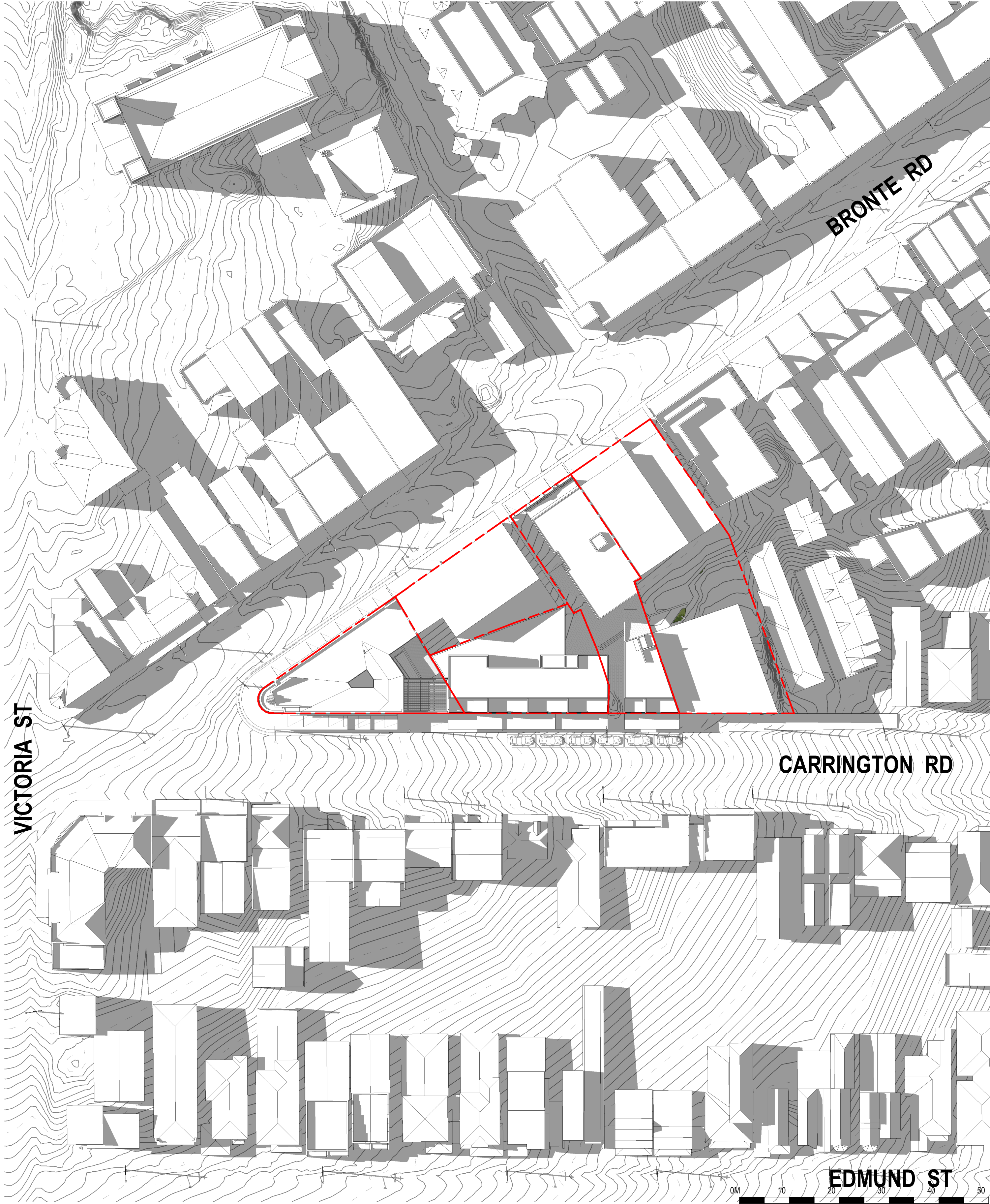

2 Shadow Plan - Proposed - Winter Solstice 11:00AM

General Notes
The copyright of this design remains the property of H&E Architects. This design is not to be used, copied or reproduced without the authority of H&E Architects. Do not scale from drawings. Confirm dimensions on site prior to the commencement of works. Where a discrepancy arises seek direction prior to proceeding with the works.
This drawing is only to be used by the stated Client in the stated location for the purpose it was created. Do not use this drawing for construction unless designated.

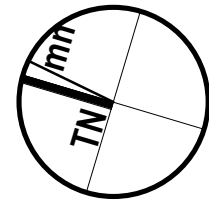

Rev	Date	Amendments
01	14-12-18	Preliminary Issue:
02	20-12-18	Preliminary Issue:
03	23-01-19	Planning Proposal Issue:
04	17-11-21	Issued for Information:

Rev	Date	Amendments



Suite 35, Level 2, 94 Oxford Street
Darlinghurst NSW 2010 Australia
+612 9367 2288
hello@h-e.com.au
www.h-e.com.au
PO Box 490 Darlinghurst NSW 1300
Humphrey & Edwards Pty Ltd | ABN 8805638227
Nominated Architect: Glenn Cunningham #6415

Project Charring Square Mixed Use Development
Client Whitten Family

Location 94 Carrington Road, Waverley NSW 2024
Drawing Shadow Plan - Winter Solstice 11AM - Existing & Proposed

Scale @ A1 1:500	Drawn by TH	Checked by CG
Scale @ A3 1:1000		
Project Issue Date Issue Date	Sheet Issue Date 17-11-21	
Project No. 2327	Zone 	Discipline
Drawing No. SDE-0652	Revision 04	

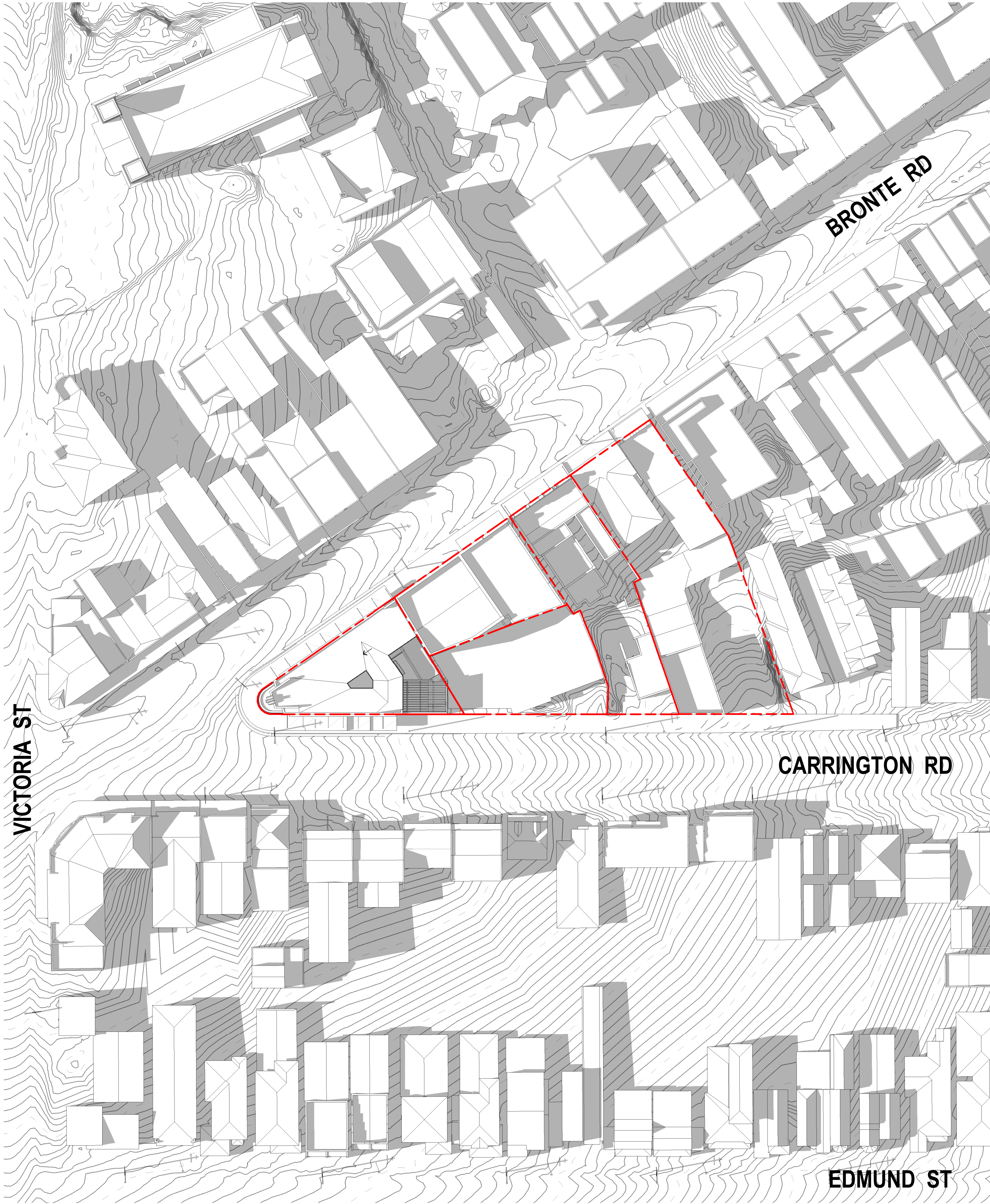

1 Shadow Plan - Existing - Winter Solstice 12:00PM
1 : 500

General Notes
The copyright of this design remains the property of H&E Architects. This design is not to be used, copied or reproduced without the authority of H&E Architects. Do not scale from drawings. Confirm dimensions on site prior to the commencement of works. Where a discrepancy arises seek direction prior to proceeding with the works.
This drawing is only to be used by the stated Client in the stated location for the purpose it was created. Do not use this drawing for construction unless designated.

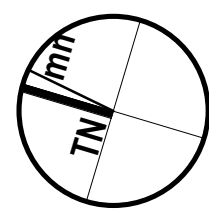

Rev	Date	Amendments
01	20-12-18	Preliminary Issue:
02	23-01-19	Planning Proposal Issue:
03	17-11-21	Issued for Information:

Rev	Date	Amendments



Suite 35, Level 2, 94 Oxford Street
Darlinghurst NSW 2010 Australia
+612 9357 2288
hello@h-e.com.au
www.h-e.com.au
PO Box 490 Darlinghurst NSW 1300
Humphrey & Edwards Pty Ltd | ABN 88056638227
Nominated Architect: Glenn Cunningham #6415

Project Charring Square Mixed Use Development
Client Whitten Family

Location 94 Carrington Road, Waverley NSW 2024
Drawing Shadow Plan - Winter Solstice 12PM - Existing & Proposed



2 Shadow Plan - Proposed - Winter Solstice 12:00PM
1 : 500



Scale @ A1 1:500	Drawn by TH	Checked by CG
Scale @ A3 1:1000		
Project Issue Date Issue Date	Sheet Issue Date 17-11-21	
Project No. 2327	Zone	Discipline
Drawing No. SDE-0653	Revision 03	



1 Shadow Plan - Existing - Winter Solstice 1:00PM
1 : 500

General Notes
The copyright of this design remains the property of H&E Architects. This design is not to be used, copied or reproduced without the authority of H&E Architects. Do not scale from drawings. Confirm dimensions on site prior to the commencement of works. Where a discrepancy arises seek direction prior to proceeding with the works.
This drawing is only to be used by the stated Client in the stated location for the purpose it was created. Do not use this drawing for construction unless designated.

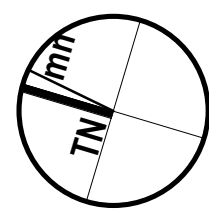

Rev	Date	Amendments
01	20-12-18	Preliminary Issue:
02	23-01-19	Planning Proposal Issue:
03	17-11-21	Issued for Information:

Rev	Date	Amendments
-----	------	------------



Suite 35, Level 2, 94 Oxford Street
Darlinghurst NSW 2010 Australia
+612 9357 2288
hello@h-e.com.au
www.h-e.com.au
PO Box 490 Darlinghurst NSW 1300
Humphrey & Edwards Pty Ltd | ABN 88056638227
Nominated Architect: Glenn Cunningham #6415

Project
Charring Square Mixed Use Development

Client
Whitten Family

Location
94 Carrington Road, Waverley NSW 2024

Drawing
Shadow Plan - Winter Solstice 1PM - Existing & Proposed

Scale @ A1	1:500	Drawn by	TH	Checked by	CG
Scale @ A3	1:1000				
Project Issue Date	Issue Date	Sheet Issue Date	17-11-21		
Project No.	2327	Zone		Discipline	
Drawing No.	SDE-0654	Revision	03		

17-Nov-21 12:13:11 PM



2 Shadow Plan - Proposed - Winter Solstice 1:00PM
1 : 500





1 Shadow Plan - Existing - Winter Solstice 2:00PM
1 : 500

General Notes
The copyright of this design remains the property of H&E Architects. This design is not to be used, copied or reproduced without the authority of H&E Architects. Do not scale from drawings. Confirm dimensions on site prior to the commencement of works. Where a discrepancy arises seek direction prior to proceeding with the works.
This drawing is only to be used by the stated Client in the stated location for the purpose it was created. Do not use this drawing for construction unless designated.

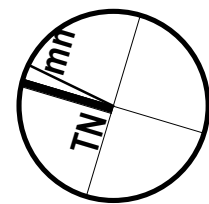

Rev	Date	Amendments
01	20-12-18	Preliminary Issue:
02	23-01-19	Planning Proposal Issue:
03	17-11-21	Issued for Information:

Rev	Date	Amendments
-----	------	------------



Suite 35, Level 2, 94 Oxford Street
Darlinghurst NSW 2010 Australia
+612 9367 2288
hello@h-e.com.au
www.h-e.com.au
PO Box 490 Darlinghurst NSW 1500
Humphrey & Edwards Pty Ltd | ABN 88056638227
Nominated Architect: Glenn Cunningham #6415

Project
Charring Square Mixed Use Development

Client
Whitten Family

Location
94 Carrington Road, Waverley NSW 2024

Drawing
Shadow Plan - Winter Solstice 2PM - Existing & Proposed

Scale @ A1	1:500	Drawn by	TH	Checked by	CG
Scale @ A3	1:1000				
Project Issue Date	Issue Date	Sheet Issue Date	17-11-21		
Project No.	2327	Zone		Discipline	
Drawing No.	SDE-0655	Revision	03		

17-Nov-21 12:13:43 PM



2 Shadow Plan - Proposed - Winter Solstice 2:00PM
1 : 500



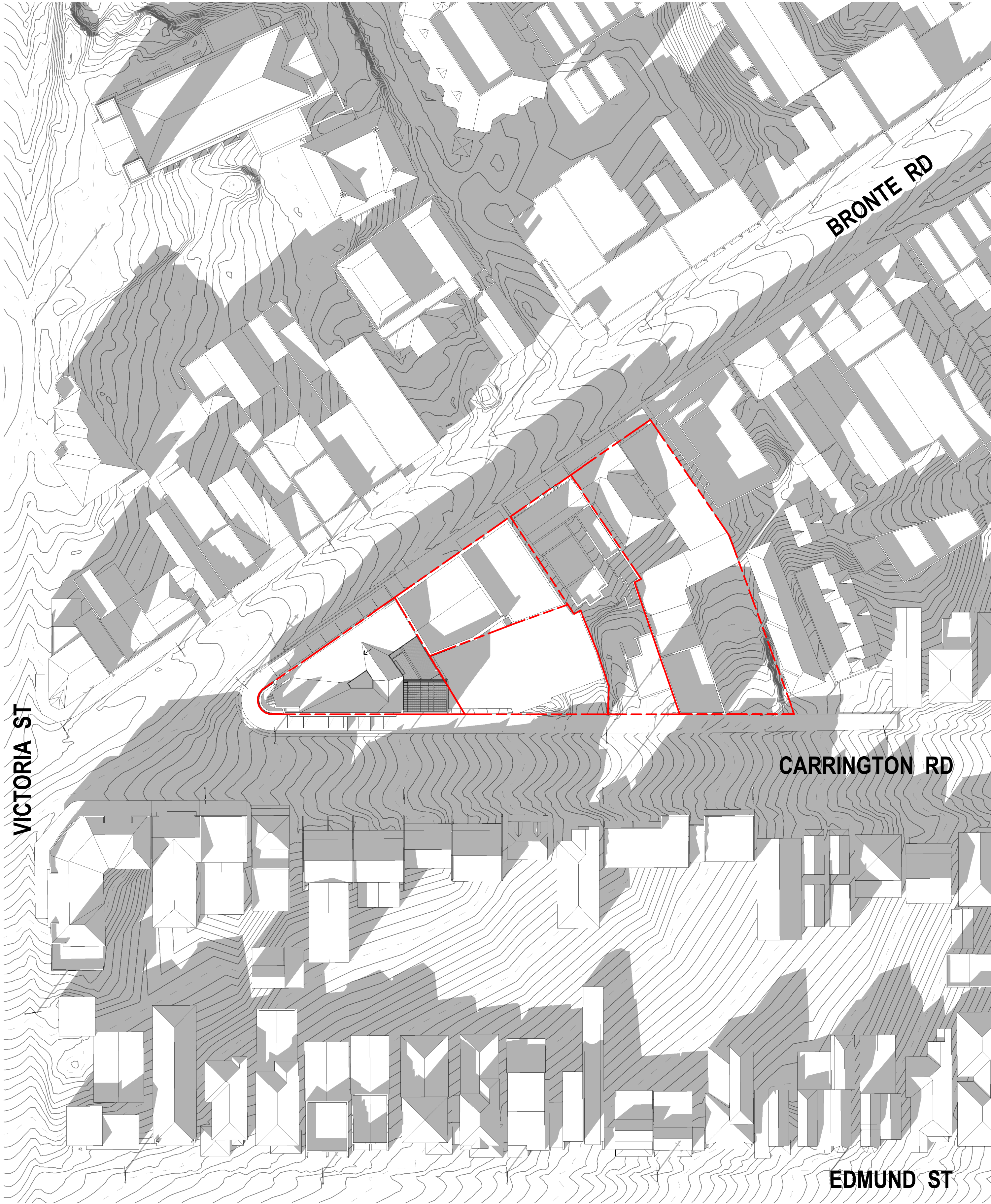

1 Shadow Plan - Existing - Winter Solstice 3:00PM
1 : 500

General Notes
The copyright of this design remains the property of H&E Architects. This design is not to be used, copied or reproduced without the authority of H&E Architects. Do not scale from drawings. Confirm dimensions on site prior to the commencement of works. Where a discrepancy arises seek direction prior to proceeding with the works.
This drawing is only to be used by the stated Client in the stated location for the purpose it was created. Do not use this drawing for construction unless designated.

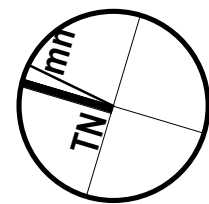

Rev	Date	Amendments
01	20-12-18	Preliminary Issue:
02	23-01-19	Planning Proposal Issue:
03	17-11-21	Issued for Information:

Rev	Date	Amendments
-----	------	------------



Suite 35, Level 2, 94 Oxford Street
Darlinghurst NSW 2010 Australia
+612 9357 2288
hello@h-e.com.au
www.h-e.com.au
PO Box 490 Darlinghurst NSW 1300
Humphrey & Edwards Pty Ltd | ABN 8805638227
Nominated Architect: Glenn Cunningham #6415

Project
Charring Square Mixed Use Development

Client
Whitten Family

Location
94 Carrington Road, Waverley NSW 2024

Drawing
Shadow Plan - Winter Solstice 3PM - Existing & Proposed

Scale @ A1	1:500	Drawn by	TH	Checked by	CG
Scale @ A3	1:1000				
Project Issue Date	Issue Date	Sheet Issue Date	17-11-21		
Project No.	2327	Zone		Discipline	
Drawing No.	SDE-0656	Revision	03		

17-Nov-21 12:14:21 PM



2 Shadow Plan - Proposed - Winter Solstice 3:00PM
1 : 500

