

BIRRELL STREET RENEWAL NEWLAND STREET TO BRONTE ROAD



SITE LOCATION PLAN

DRAWING SCHEDULE

DRAWING No.	DRAWING TITLE	REV	DATE
C01.00	COVER SHEET & DRAWING SCHEDULE	0	23/05/23
C01.01	SPECIFICATION NOTES	0	23/05/23
C01.02	SCHEDULES	0	23/05/23
C02.01	LAYOUT PLAN - SHEET 1	0	23/05/23
C02.02	LAYOUT PLAN - SHEET 2	0	23/05/23
C02.03	LAYOUT PLAN - SHEET 3	0	23/05/23
C02.04	LAYOUT PLAN - SHEET 4	0	23/05/23
C02.05	LAYOUT PLAN - SHEET 5	0	23/05/23
C02.06	LAYOUT PLAN - SHEET 6	0	23/05/23
C02.07	LAYOUT PLAN - SHEET 7	0	23/05/23
C2.08	LAYOUT PLAN - SHEET 8	0	23/05/23
C2.09	LAYOUT PLAN - SHEET 9	0	23/05/23
C03.01	SIGNAGE & LINEMARING PLAN - SHEET 1	0	23/05/23
C03.02	SIGNAGE & LINEMARING PLAN - SHEET 2	0	23/05/23
C03.03	SIGNAGE & LINEMARING PLAN - SHEET 3	0	23/05/23
C03.04	SIGNAGE & LINEMARING PLAN - SHEET 4	0	23/05/23
C03.05	SIGNAGE & LINEMARING PLAN - SHEET 5	0	23/05/23
C03.06	SIGNAGE & LINEMARING PLAN - SHEET 6	0	23/05/23
C03.07	SIGNAGE & LINEMARING PLAN - SHEET 7	0	23/05/23
C04.01	LONGITUDINAL SECTION - MK01	0	23/05/23
C04.02	LONGITUDINAL SECTION - MK02	0	23/05/23
C04.03	LONGITUDINAL SECTION - MK03	0	23/05/23
C04.04	LONGITUDINAL SECTION - MK04	0	23/05/23
C04.05	LONGITUDINAL SECTION - MK05	0	23/05/23
C04.06	LONGITUDINAL SECTION - MK06	0	23/05/23
C05.01	CROSS SECTIONS - MK01	0	23/05/23
C05.02	CROSS SECTIONS - MK02	0	23/05/23
C05.03	CROSS SECTIONS - MK03	0	23/05/23
C05.04	CROSS SECTIONS - MK04	0	23/05/23
C05.05	CROSS SECTIONS - MK05	0	23/05/23
C05.06	CROSS SECTIONS - MK06	0	23/05/23
C06.01	SETOUT PLAN - SHEET 1	0	23/05/23
C06.02	SETOUT PLAN - SHEET 2	0	23/05/23
C06.03	SETOUT PLAN - SHEET 3	0	23/05/23
C07.01	TYPICAL SECTION - CONTINUOUS FOOTPATH	0	23/05/23
C08.01	DETAILS - SHEET 1 OF 4	0	23/05/23
C08.02	DETAILS - SHEET 2 OF 4	0	23/05/23
C08.03	DETAILS - SHEET 3 OF 4	0	23/05/23
C08.04	DETAILS - SHEET 4 OF 4	0	23/05/23

0	ISSUED FOR CONSTRUCTION	23/05/23	AM	AM	CE								
ISSUE	ISSUE DESCRIPTION	DATE	DRN	DES	VER	ISSUE	ISSUE DESCRIPTION			DATE	DRN	DES	VER



SURVEYED BY: GB SURVEYS DATE: 27/03/23		CIVIL DESIGN, MAJOR PROJECTS 55 Grafton Street, Bondi Junction, NSW, 2022 PO Box 9, Bondi Junction NSW 1535 Tel. (02) 9083 8000
COORDINATION: MGA2020		Email: info@waverley.nsw.gov.au Web: www.waverley.nsw.gov.au
DATUM: AHD		

APPROVED:	
DATE SIGNED:	
SCALE AS SHOWN @ A3:	
PLAN:	
HORIZ: N/A	HORIZ: N/A
LONG-SECTION VERT: N/A	CROSS-SECTION VERT: N/A

Project Name:	BIRRELL ST RENEWAL, NEWLAND ST TO BRONTE RD
Drawing Title:	COVER SHEET AND DRAWING SCHEDULE

PROJ No: C1079 TRIM No: A22/0414	
Drawing No: C01.00	Issue: 0

BIRRELL STREET RENEWAL

NEWLAND STREET TO BRONTE ROAD

SERVICES:

- SERVICES SHOWN ON THE PLAN ARE FOR REFERENCE ONLY.
- SERVICES SHOWN ON THE PLAN HAVE BEEN PREPARED ON THE BASIS OF INFORMATION PROVIDED VIA DialBeforeYouDig.
- LOCATION OF SERVICES INDICATIVE ONLY. CONTRACTOR TO CONFIRM THE EXACT LOCATION OF THE SERVICES BEFORE EXCAVATION.

WARNING:

ELECTRICITY, WATER, SEWER, NBN, STORMWATER, GAS & TELSTRA SERVICES ARE PRESENT IN VICINITY OF WORKS. CONTRACTOR TO CONTACT RELEVANT AUTHORITIES PRIOR TO EXCAVATION.

NOTE:

WHERE EXISTING SERVICE COVERS ARE NOMINATED TO BE ADJUSTED TO DESIGN LEVELS, CONTRACTOR IS TO CARRY OUT ALL WORKS IN ACCORDANCE WITH RELEVANT SERVICE AUTHORITY REQUIREMENTS.

EXISTING SERVICES

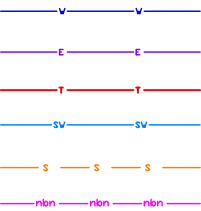

IN CASE OF EMERGENCY, CONTACT THE FOLLOWING UTILITIES IF THEIR SERVICES ARE INVOLVED:

TELSTRA	: 132203
JEMENA (GAS)	: 131909
SYDNEY WATER	: 132090
AUSGRID	: 131388

LEGEND

- NEW ORCA RECYCLED GLASS CONCRETE BIKE LANE SEPARATOR
- SAWCUT AND DEEPLIFT AC INFILL WIDTH. ENSURE NEW WORK IS SMOOTH WITH EXISTING. REUSE OF EXISTING SUBGRADE SUBJECT TO INVESTIGATION AND ENGINEER APPROVAL. REFER TO DETAIL ON SHEET C08.01
- SAWCUT, MILL AND RESHEET MIN 40mm AC10 INFILL WIDTH. ENSURE NEW WORK IS SMOOTH WITH EXISTING. REFER TO DETAIL ON SHEET C08.01
- NEW STANDARD REINFORCED CONCRETE PAVEMENT AS PER DETAIL ON SHEET C08.02. INSTALL EXPANSION JOINTS AT PROPERTY BOUNDARIES AND EDGES TO DRIVEWAYS
- NEW 150mm HIGH STANDARD REINFORCED CONCRETE KERB & GUTTER AS PER DETAIL ON C08.01. 150mm WIDE GUTTER UNLESS SPECIFIED OTHERWISE
- NEW PLANTING/GARDEN BED. REFER TO COUNCIL PTDM SECTION I. PLANTING FOR DETAILS
- NEW BICYCLE SAFE GRATE AND CONCRETE LINTEL AND/OR STORMWATER INLET PIT AS PER DETAIL ON SHEET C08.03
- MODIFY EXISTING STORMWATER INLET PIT TO JUNCTION PIT AND INSTALL NEW LID AT DESIGN SURFACE LEVEL. REFER TO DETAIL ON SHEET C08.04
- MTE MATCH TO EXISTING
- NEW SIGN AND STEM IN V-LOCK SLEEVE
- PLANT NEW ADVANCED SPECIES STREET TREE AS PER WAVERLEY COUNCIL PTDM I.06 - SPECIES AS SPECIFIED IN SCHEDULE ON SHEET C01.02

NOTE:

EXTENT OF EXISTING TREE ROOTS TO BE COORDINATED WITH WAVERLEY COUNCIL'S OPEN SPACES SUPERVISOR. NO TREE ROOTS TO BE CUT WITHOUT PRIOR APPROVAL OF COUNCIL'S PROJECT MANAGER AND OPEN SPACES OFFICER.

NOTE:

DIMENSIONS AND CHAINAGE SHOWN ON THE PLAN ARE FOR REFERENCE ONLY. EXACT DIMENSIONS TO BE DETERMINED ON SITE.

NOTE:

PLEASE REFER TO WAVERLEY COUNCIL STANDARD DRAWINGS AND PUBLIC DOMAIN TECHNICAL MANUAL FOR DETAILS UNLESS OTHERWISE ADVISED.

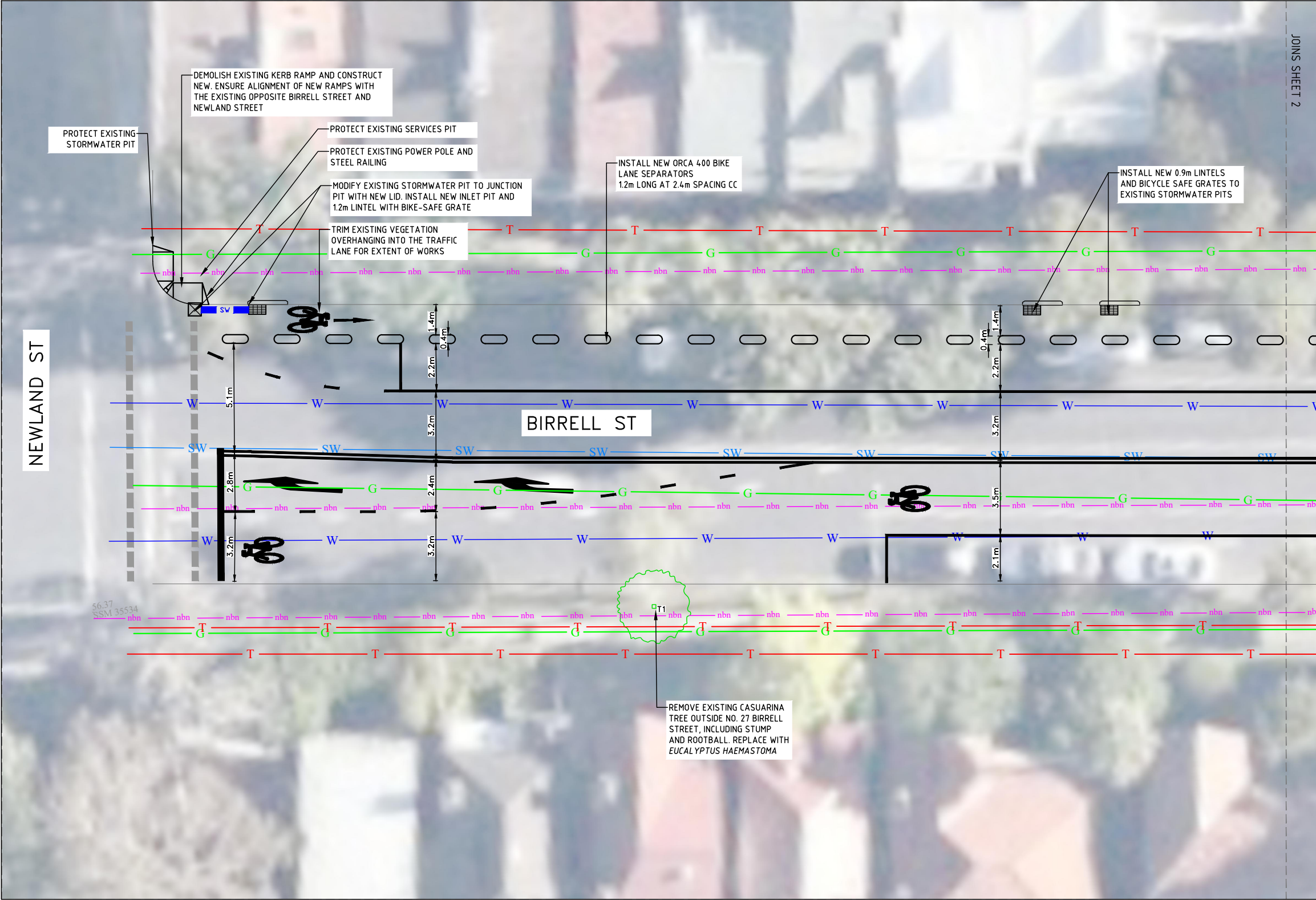

ISSUE	ISSUE DESCRIPTION	DATE	DRN	DES	VER	ISSUE	ISSUE DESCRIPTION	DATE	DRN	DES	VER
0	ISSUED FOR CONSTRUCTION	23/05/23	AM	AM	CE						



SURVEYED BY:
GB SURVEYS
DATE:
27/03/2023
COORDINATION:
MGA2020
DATUM:
AHD



CIVIL DESIGN, MAJOR PROJECTS
55 Grafton Street, Bondi Junction, NSW, 2022
PO Box 9, Bondi Junction NSW 1535
Tel. (02) 9083 8000
Email: info@waverley.nsw.gov.au
Web: www.waverley.nsw.gov.au

APPROVED:
DATE SIGNED:
SCALE AS SHOWN @ A3:
PLAN: 1:200
LONG-SECTION: N/A
HORIZ: N/A
CROSS-SECTION: N/A
VERT: N/A

Project Name:
BIRRELL ST RENEWAL, NEWLAND ST TO BRONTE RD
Drawing Title:
LAYOUT PLAN - SHEET 1

PROJ No:
C1079
TRIM No:
A22/0414
Drawing No:
C02.01
Issue:
0

BIRRELL STREET RENEWAL

NEWLAND STREET TO BRONTE ROAD

SERVICES:

- SERVICES SHOWN ON THE PLAN ARE FOR REFERENCE ONLY.
- SERVICES SHOWN ON THE PLAN HAVE BEEN PREPARED ON THE BASIS OF INFORMATION PROVIDED VIA DialBeforeYouDig.
- LOCATION OF SERVICES INDICATIVE ONLY. CONTRACTOR TO CONFIRM THE EXACT LOCATION OF THE SERVICES BEFORE EXCAVATION.

WARNING:

ELECTRICITY, WATER, SEWER, NBN, STORMWATER, GAS & TELSTRA SERVICES ARE PRESENT IN VICINITY OF WORKS. CONTRACTOR TO CONTACT RELEVANT AUTHORITIES PRIOR TO EXCAVATION.

NOTE:

WHERE EXISTING SERVICE COVERS ARE NOMINATED TO BE ADJUSTED TO DESIGN LEVELS, CONTRACTOR IS TO CARRY OUT ALL WORKS IN ACCORDANCE WITH RELEVANT SERVICE AUTHORITY REQUIREMENTS.

EXISTING SERVICES

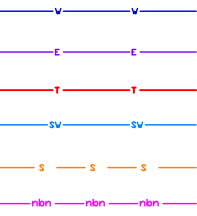

IN CASE OF EMERGENCY, CONTACT THE FOLLOWING UTILITIES IF THEIR SERVICES ARE INVOLVED:

TELSTRA	: 132203
JEMENA (GAS)	: 131909
SYDNEY WATER	: 132090
AUSGRID	: 131388

LEGEND

- NEW ORCA RECYCLED GLASS CONCRETE BIKE LANE SEPARATOR
- SAWCUT AND DEEPLIFT AC INFILL WIDTH. ENSURE NEW WORK IS SMOOTH WITH EXISTING. REUSE OF EXISTING SUBGRADE SUBJECT TO INVESTIGATION AND ENGINEER APPROVAL. REFER TO DETAIL ON SHEET C08.01
- SAWCUT, MILL AND RESHEET MIN 40mm AC10 INFILL WIDTH. ENSURE NEW WORK IS SMOOTH WITH EXISTING. REFER TO DETAIL ON SHEET C08.01
- NEW STANDARD REINFORCED CONCRETE PAVEMENT AS PER DETAIL ON SHEET C08.02. INSTALL EXPANSION JOINTS AT PROPERTY BOUNDARIES AND EDGES TO DRIVEWAYS
- NEW 150mm HIGH STANDARD REINFORCED CONCRETE KERB & GUTTER AS PER DETAIL ON C08.01. 150mm WIDE GUTTER UNLESS SPECIFIED OTHERWISE
- NEW PLANTING/GARDEN BED. REFER TO COUNCIL PTDM SECTION I. PLANTING FOR DETAILS
- NEW BICYCLE SAFE GRATE AND CONCRETE LINTEL AND/OR STORMWATER INLET PIT AS PER DETAIL ON SHEET C08.03
- MODIFY EXISTING STORMWATER INLET PIT TO JUNCTION PIT AND INSTALL NEW LID AT DESIGN SURFACE LEVEL. REFER TO DETAIL ON SHEET C08.04
- MTE MATCH TO EXISTING
- NEW SIGN AND STEM IN V-LOCK SLEEVE
- PLANT NEW ADVANCED SPECIES STREET TREE AS PER WAVERLEY COUNCIL PTDM I.06 - SPECIES AS SPECIFIED IN SCHEDULE ON SHEET C01.02

NOTE:

EXTENT OF EXISTING TREE ROOTS TO BE COORDINATED WITH WAVERLEY COUNCIL'S OPEN SPACES SUPERVISOR. NO TREE ROOTS TO BE CUT WITHOUT PRIOR APPROVAL OF COUNCIL'S PROJECT MANAGER AND OPEN SPACES OFFICER.

NOTE:

DIMENSIONS AND CHAINAGE SHOWN ON THE PLAN ARE FOR REFERENCE ONLY. EXACT DIMENSIONS TO BE DETERMINED ON SITE.

NOTE:

PLEASE REFER TO WAVERLEY COUNCIL STANDARD DRAWINGS AND PUBLIC DOMAIN TECHNICAL MANUAL FOR DETAILS UNLESS OTHERWISE ADVISED.

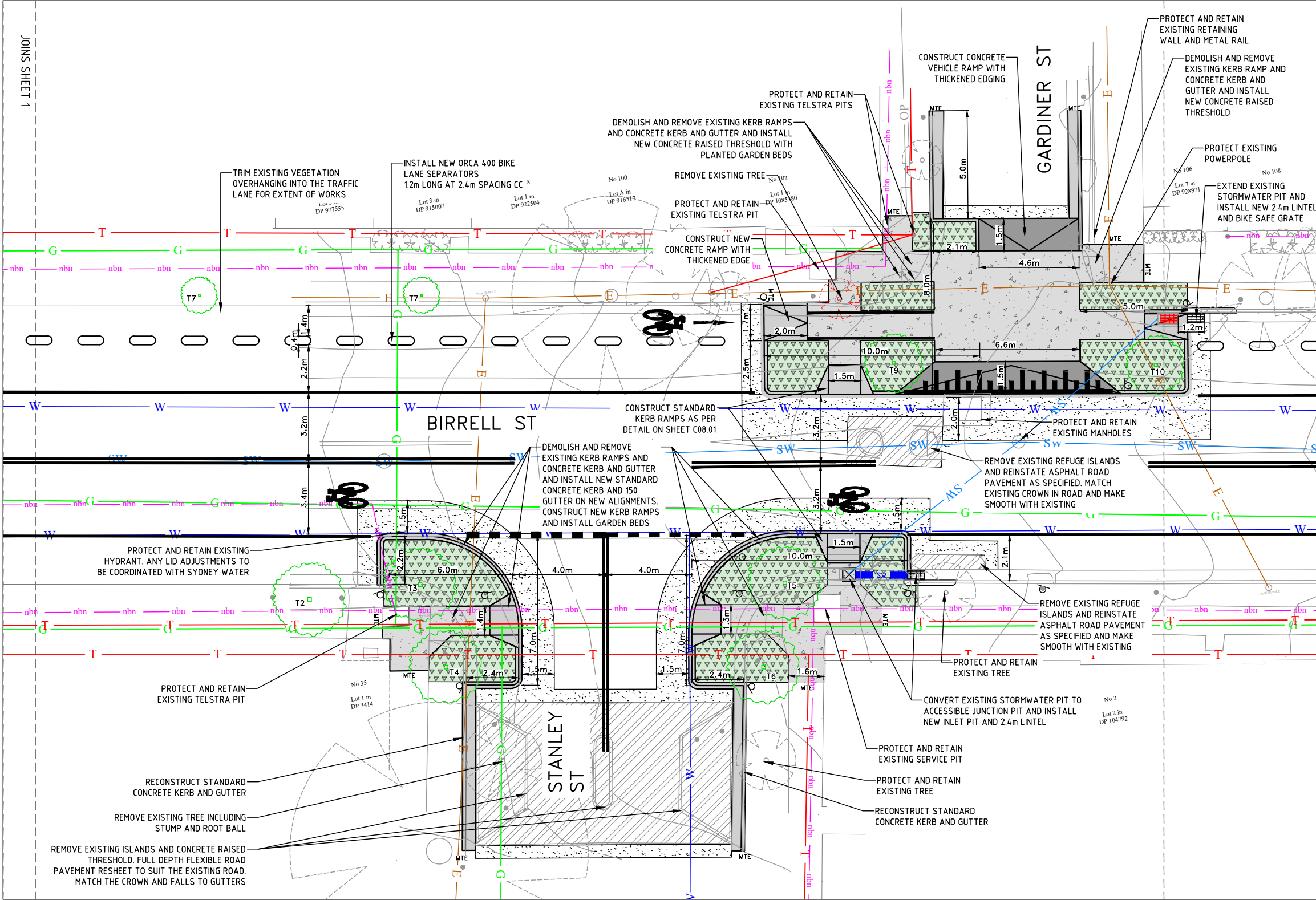

1:200

ISSUE	ISSUE DESCRIPTION	DATE	DRN	DES	VER	ISSUE	ISSUE DESCRIPTION	DATE	DRN	DES	VER
0	ISSUED FOR CONSTRUCTION	23/05/23	AM	AM	CE						



SURVEYED BY:
GB SURVEYS
DATE:
27/03/2023
COORDINATION:
MGA2020
DATUM:
AHD



CIVIL DESIGN, MAJOR PROJECTS
55 Grafton Street, Bondi Junction, NSW, 2022
PO Box 9, Bondi Junction NSW 1535
Tel. (02) 9083 8000
Email: info@waverley.nsw.gov.au
Web: www.waverley.nsw.gov.au

APPROVED:
DATE SIGNED:
SCALE AS SHOWN @ A3:
PLAN: 1:200
LONG-SECTION: N/A
VERT: N/A
CROSS-SECTION: N/A
VERT: N/A

Project Name:
BIRRELL ST RENEWAL, NEWLAND ST TO BRONTE RD
Drawing Title:
LAYOUT PLAN - SHEET 2

PROJ No:
C1079
TRIM No:
A22/0414
Drawing No:
C02.02
Issue:
0

BIRRELL STREET RENEWAL

NEWLAND STREET TO BRONTE ROAD

SERVICES:

- SERVICES SHOWN ON THE PLAN ARE FOR REFERENCE ONLY.
- SERVICES SHOWN ON THE PLAN HAVE BEEN PREPARED ON THE BASIS OF INFORMATION PROVIDED VIA DialBeforeYouDig.
- LOCATION OF SERVICES INDICATIVE ONLY. CONTRACTOR TO CONFIRM THE EXACT LOCATION OF THE SERVICES BEFORE EXCAVATION.

WARNING:

ELECTRICITY, WATER, SEWER, NBN, STORMWATER, GAS & TELSTRA SERVICES ARE PRESENT IN VICINITY OF WORKS. CONTRACTOR TO CONTACT RELEVANT AUTHORITIES PRIOR TO EXCAVATION.

NOTE:

WHERE EXISTING SERVICE COVERS ARE NOMINATED TO BE ADJUSTED TO DESIGN LEVELS, CONTRACTOR IS TO CARRY OUT ALL WORKS IN ACCORDANCE WITH RELEVANT SERVICE AUTHORITY REQUIREMENTS.

EXISTING SERVICES

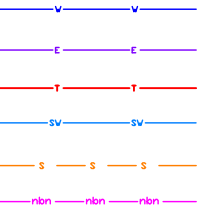

IN CASE OF EMERGENCY, CONTACT THE FOLLOWING UTILITIES IF THEIR SERVICES ARE INVOLVED :

TELSTRA	: 132203
JEMENA (GAS)	: 131909
SYDNEY WATER	: 132090
AUSGRID	: 131388

LEGEND

- NEW ORCA RECYCLED GLASS CONCRETE BIKE LANE SEPARATOR
- SAWCUT AND DEEPLIFT AC INFILL WIDTH. ENSURE NEW WORK IS SMOOTH WITH EXISTING. REUSE OF EXISTING SUBGRADE SUBJECT TO INVESTIGATION AND ENGINEER APPROVAL. REFER TO DETAIL ON SHEET C08.01
- SAWCUT, MILL AND RESHEET MIN 40mm AC10 INFILL WIDTH. ENSURE NEW WORK IS SMOOTH WITH EXISTING. REFER TO DETAIL ON SHEET C08.01
- NEW STANDARD REINFORCED CONCRETE PAVEMENT AS PER DETAIL ON SHEET C08.02. INSTALL EXPANSION JOINTS AT PROPERTY BOUNDARIES AND EDGES TO DRIVEWAYS
- NEW 150mm HIGH STANDARD REINFORCED CONCRETE KERB & GUTTER AS PER DETAIL ON C08.01. 150mm WIDE GUTTER UNLESS SPECIFIED OTHERWISE
- NEW PLANTING/GARDEN BED. REFER TO COUNCIL PTDM SECTION I. PLANTING FOR DETAILS
- NEW BICYCLE SAFE GRATE AND CONCRETE LINTEL AND/OR STORMWATER INLET PIT AS PER DETAIL ON SHEET C08.03
- MODIFY EXISTING STORMWATER INLET PIT TO JUNCTION PIT AND INSTALL NEW LID AT DESIGN SURFACE LEVEL. REFER TO DETAIL ON SHEET C08.04
- MTE MATCH TO EXISTING
- NEW SIGN AND STEM IN V-LOCK SLEEVE
- PLANT NEW ADVANCED SPECIES STREET TREE AS PER WAVERLEY COUNCIL PTDM I.06 - SPECIES AS SPECIFIED IN SCHEDULE ON SHEET C01.02

NOTE:

EXTENT OF EXISTING TREE ROOTS TO BE COORDINATED WITH WAVERLEY COUNCIL'S OPEN SPACES SUPERVISOR. NO TREE ROOTS TO BE CUT WITHOUT PRIOR APPROVAL OF COUNCIL'S PROJECT MANAGER AND OPEN SPACES OFFICER.

NOTE:

DIMENSIONS AND CHAINAGE SHOWN ON THE PLAN ARE FOR REFERENCE ONLY. EXACT DIMENSIONS TO BE DETERMINED ON SITE.

NOTE:

PLEASE REFER TO WAVERLEY COUNCIL STANDARD DRAWINGS AND PUBLIC DOMAIN TECHNICAL MANUAL FOR DETAILS UNLESS OTHERWISE ADVISED.

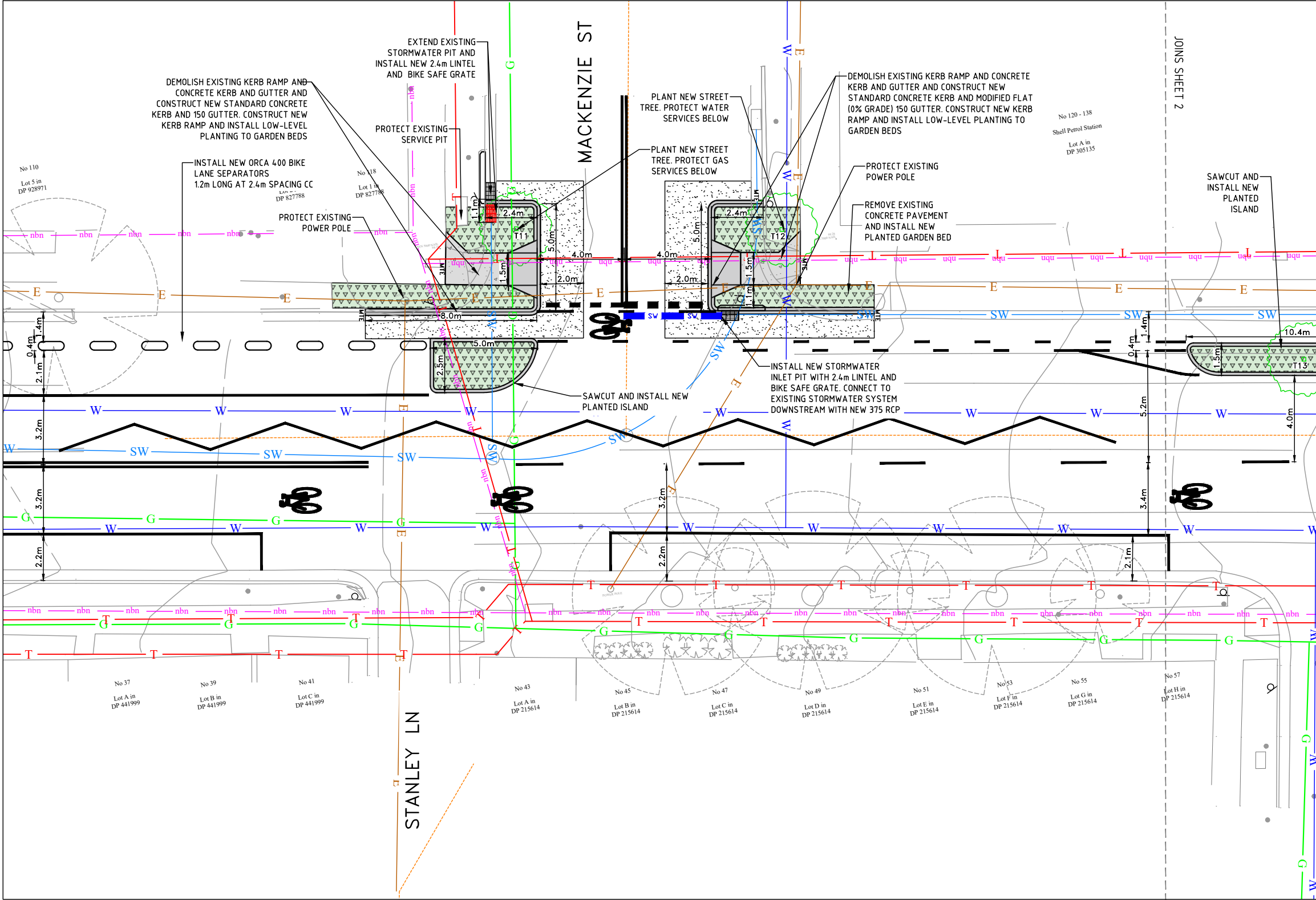

ISSUE	ISSUE DESCRIPTION	DATE	DRN	DES	VER	ISSUE	ISSUE DESCRIPTION	DATE	DRN	DES	VER
0	ISSUED FOR CONSTRUCTION	23/05/23	AM	AM	CE						



SURVEYED BY:
GB SURVEYS
DATE:
27/03/2023
COORDINATION:
MGA2020
DATUM:
AHD



CIVIL DESIGN, MAJOR PROJECTS
55 Grafton Street, Bondi Junction, NSW, 2022
PO Box 9, Bondi Junction NSW 1535
Tel. (02) 9083 8000
Email: info@waverley.nsw.gov.au
Web: www.waverley.nsw.gov.au

APPROVED:
DATE SIGNED:
SCALE AS SHOWN @ A3:
PLAN: 1:200
LONG-SECTION: N/A
CROSS-SECTION: N/A

Project Name:
BIRRELL ST RENEWAL, NEWLAND ST TO BRONTE RD
Drawing Title:
LAYOUT PLAN - SHEET 3

PROJ No: C1079
TRIM No: A22/0414
Drawing No: C02.03
Issue: 0

BIRRELL STREET RENEWAL

NEWLAND STREET TO BRONTE ROAD

SERVICES:

- SERVICES SHOWN ON THE PLAN ARE FOR REFERENCE ONLY.
- SERVICES SHOWN ON THE PLAN HAVE BEEN PREPARED ON THE BASIS OF INFORMATION PROVIDED VIA DialBeforeYouDig.
- LOCATION OF SERVICES INDICATIVE ONLY. CONTRACTOR TO CONFIRM THE EXACT LOCATION OF THE SERVICES BEFORE EXCAVATION.

WARNING:

ELECTRICITY, WATER, SEWER, NBN, STORMWATER, GAS & TELSTRA SERVICES ARE PRESENT IN VICINITY OF WORKS. CONTRACTOR TO CONTACT RELEVANT AUTHORITIES PRIOR TO EXCAVATION.

NOTE:

WHERE EXISTING SERVICE COVERS ARE NOMINATED TO BE ADJUSTED TO DESIGN LEVELS, CONTRACTOR IS TO CARRY OUT ALL WORKS IN ACCORDANCE WITH RELEVANT SERVICE AUTHORITY REQUIREMENTS.

EXISTING SERVICES

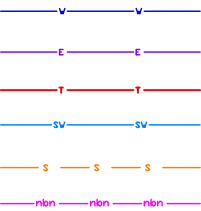

IN CASE OF EMERGENCY, CONTACT THE FOLLOWING UTILITIES IF THEIR SERVICES ARE INVOLVED :

TELSTRA	: 132203
JEMENA (GAS)	: 131909
SYDNEY WATER	: 132090
AUSGRID	: 131388

LEGEND

- NEW ORCA RECYCLED GLASS CONCRETE BIKE LANE SEPARATOR
- SAWCUT AND DEEPLIFT AC INFILL WIDTH. ENSURE NEW WORK IS SMOOTH WITH EXISTING. REUSE OF EXISTING SUBGRADE SUBJECT TO INVESTIGATION AND ENGINEER APPROVAL. REFER TO DETAIL ON SHEET C08.01
- SAWCUT, MILL AND RESHEET MIN 40mm AC10 INFILL WIDTH. ENSURE NEW WORK IS SMOOTH WITH EXISTING. REFER TO DETAIL ON SHEET C08.01
- NEW STANDARD REINFORCED CONCRETE PAVEMENT AS PER DETAIL ON SHEET C08.02. INSTALL EXPANSION JOINTS AT PROPERTY BOUNDARIES AND EDGES TO DRIVEWAYS
- NEW 150mm HIGH STANDARD REINFORCED CONCRETE KERB & GUTTER AS PER DETAIL ON C08.01. 150mm WIDE GUTTER UNLESS SPECIFIED OTHERWISE
- NEW PLANTING/GARDEN BED. REFER TO COUNCIL PTDM SECTION I. PLANTING FOR DETAILS
- NEW BICYCLE SAFE GRATE AND CONCRETE LINTEL AND/OR STORMWATER INLET PIT AS PER DETAIL ON SHEET C08.03
- MODIFY EXISTING STORMWATER INLET PIT TO JUNCTION PIT AND INSTALL NEW LID AT DESIGN SURFACE LEVEL. REFER TO DETAIL ON SHEET C08.04
- MTE MATCH TO EXISTING
- NEW SIGN AND STEM IN V-LOCK SLEEVE
- PLANT NEW ADVANCED SPECIES STREET TREE AS PER WAVERLEY COUNCIL PTDM I.06 - SPECIES AS SPECIFIED IN SCHEDULE ON SHEET C01.02

NOTE:

EXTENT OF EXISTING TREE ROOTS TO BE COORDINATED WITH WAVERLEY COUNCIL'S OPEN SPACES SUPERVISOR. NO TREE ROOTS TO BE CUT WITHOUT PRIOR APPROVAL OF COUNCIL'S PROJECT MANAGER AND OPEN SPACES OFFICER.

NOTE:

DIMENSIONS AND CHAINAGE SHOWN ON THE PLAN ARE FOR REFERENCE ONLY. EXACT DIMENSIONS TO BE DETERMINED ON SITE.

NOTE:

PLEASE REFER TO WAVERLEY COUNCIL STANDARD DRAWINGS AND PUBLIC DOMAIN TECHNICAL MANUAL FOR DETAILS UNLESS OTHERWISE ADVISED.

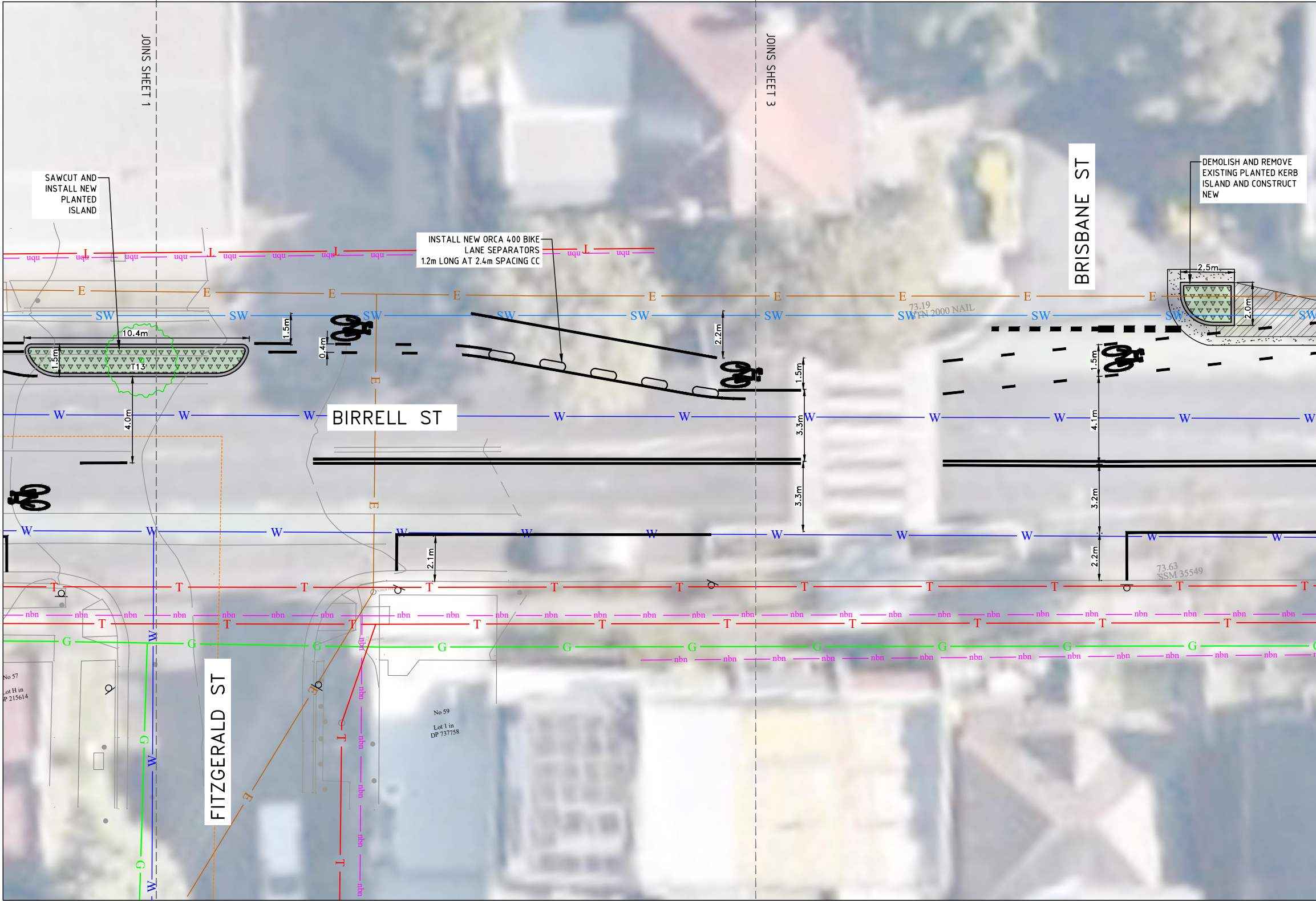

1:200 0 1 2 3 4 5

ISSUE	ISSUE DESCRIPTION	DATE	DRN	DES	VER	ISSUE	ISSUE DESCRIPTION	DATE	DRN	DES	VER
0	ISSUED FOR CONSTRUCTION	23/05/23	AM	AM	CE						



SURVEYED BY:
GB SURVEYS
DATE:
27/03/2023
COORDINATION:
MGA2020
DATUM:
AHD



CIVIL DESIGN, MAJOR PROJECTS
55 Grafton Street, Bondi Junction, NSW, 2022
PO Box 9, Bondi Junction NSW 1355
Tel. (02) 9083 8000
Email: info@waverley.nsw.gov.au
Web: www.waverley.nsw.gov.au

APPROVED:
DATE SIGNED:
SCALE AS SHOWN @ A3:
PLAN: 1:200
LONG-SECTION VERT: N/A
CROSS-SECTION VERT: N/A

Project Name:
BIRRELL ST RENEWAL, NEWLAND ST TO BRONTE RD
Drawing Title:
LAYOUT PLAN - SHEET 4

PROJ No: C1079
TRIM No: A22/0414
Drawing No: C02.04
Issue: 0

BIRRELL STREET RENEWAL

NEWLAND STREET TO BRONTE ROAD

SERVICES:

- SERVICES SHOWN ON THE PLAN ARE FOR REFERENCE ONLY.
- SERVICES SHOWN ON THE PLAN HAVE BEEN PREPARED ON THE BASIS OF INFORMATION PROVIDED VIA DialBeforeYouDig.
- LOCATION OF SERVICES INDICATIVE ONLY. CONTRACTOR TO CONFIRM THE EXACT LOCATION OF THE SERVICES BEFORE EXCAVATION.

WARNING:

ELECTRICITY, WATER, SEWER, NBN, STORMWATER, GAS & TELSTRA SERVICES ARE PRESENT IN VICINITY OF WORKS. CONTRACTOR TO CONTACT RELEVANT AUTHORITIES PRIOR TO EXCAVATION.

NOTE:

WHERE EXISTING SERVICE COVERS ARE NOMINATED TO BE ADJUSTED TO DESIGN LEVELS, CONTRACTOR IS TO CARRY OUT ALL WORKS IN ACCORDANCE WITH RELEVANT SERVICE AUTHORITY REQUIREMENTS.

EXISTING SERVICES

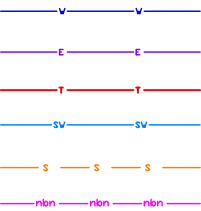

IN CASE OF EMERGENCY, CONTACT THE FOLLOWING UTILITIES IF THEIR SERVICES ARE INVOLVED :

TELSTRA	: 132203
JEMENA (GAS)	: 131909
SYDNEY WATER	: 132090
AUSGRID	: 131388

LEGEND

- NEW ORCA RECYCLED GLASS CONCRETE BIKE LANE SEPARATOR
- SAWCUT AND DEEPLIFT AC INFILL WIDTH. ENSURE NEW WORK IS SMOOTH WITH EXISTING. REUSE OF EXISTING SUBGRADE SUBJECT TO INVESTIGATION AND ENGINEER APPROVAL. REFER TO DETAIL ON SHEET C08.01
- SAWCUT, MILL AND RESHEET MIN 40mm AC10 INFILL WIDTH. ENSURE NEW WORK IS SMOOTH WITH EXISTING. REFER TO DETAIL ON SHEET C08.01
- NEW STANDARD REINFORCED CONCRETE PAVEMENT AS PER DETAIL ON SHEET C08.02. INSTALL EXPANSION JOINTS AT PROPERTY BOUNDARIES AND EDGES TO DRIVEWAYS
- NEW 150mm HIGH STANDARD REINFORCED CONCRETE KERB & GUTTER AS PER DETAIL ON C08.01. 150mm WIDE GUTTER UNLESS SPECIFIED OTHERWISE
- NEW PLANTING/GARDEN BED. REFER TO COUNCIL PTDM SECTION I. PLANTING FOR DETAILS
- NEW BICYCLE SAFE GRATE AND CONCRETE LINTEL AND/OR STORMWATER INLET PIT AS PER DETAIL ON SHEET C08.03
- MODIFY EXISTING STORMWATER INLET PIT TO JUNCTION PIT AND INSTALL NEW LID AT DESIGN SURFACE LEVEL. REFER TO DETAIL ON SHEET C08.04
- MTE MATCH TO EXISTING
- NEW SIGN AND STEM IN V-LOCK SLEEVE
- PLANT NEW ADVANCED SPECIES STREET TREE AS PER WAVERLEY COUNCIL PTDM I.06 - SPECIES AS SPECIFIED IN SCHEDULE ON SHEET C01.02

NOTE:

EXTENT OF EXISTING TREE ROOTS TO BE COORDINATED WITH WAVERLEY COUNCIL'S OPEN SPACES SUPERVISOR. NO TREE ROOTS TO BE CUT WITHOUT PRIOR APPROVAL OF COUNCIL'S PROJECT MANAGER AND OPEN SPACES OFFICER.

NOTE:

DIMENSIONS AND CHAINAGE SHOWN ON THE PLAN ARE FOR REFERENCE ONLY. EXACT DIMENSIONS TO BE DETERMINED ON SITE.

NOTE:

PLEASE REFER TO WAVERLEY COUNCIL STANDARD DRAWINGS AND PUBLIC DOMAIN TECHNICAL MANUAL FOR DETAILS UNLESS OTHERWISE ADVISED.

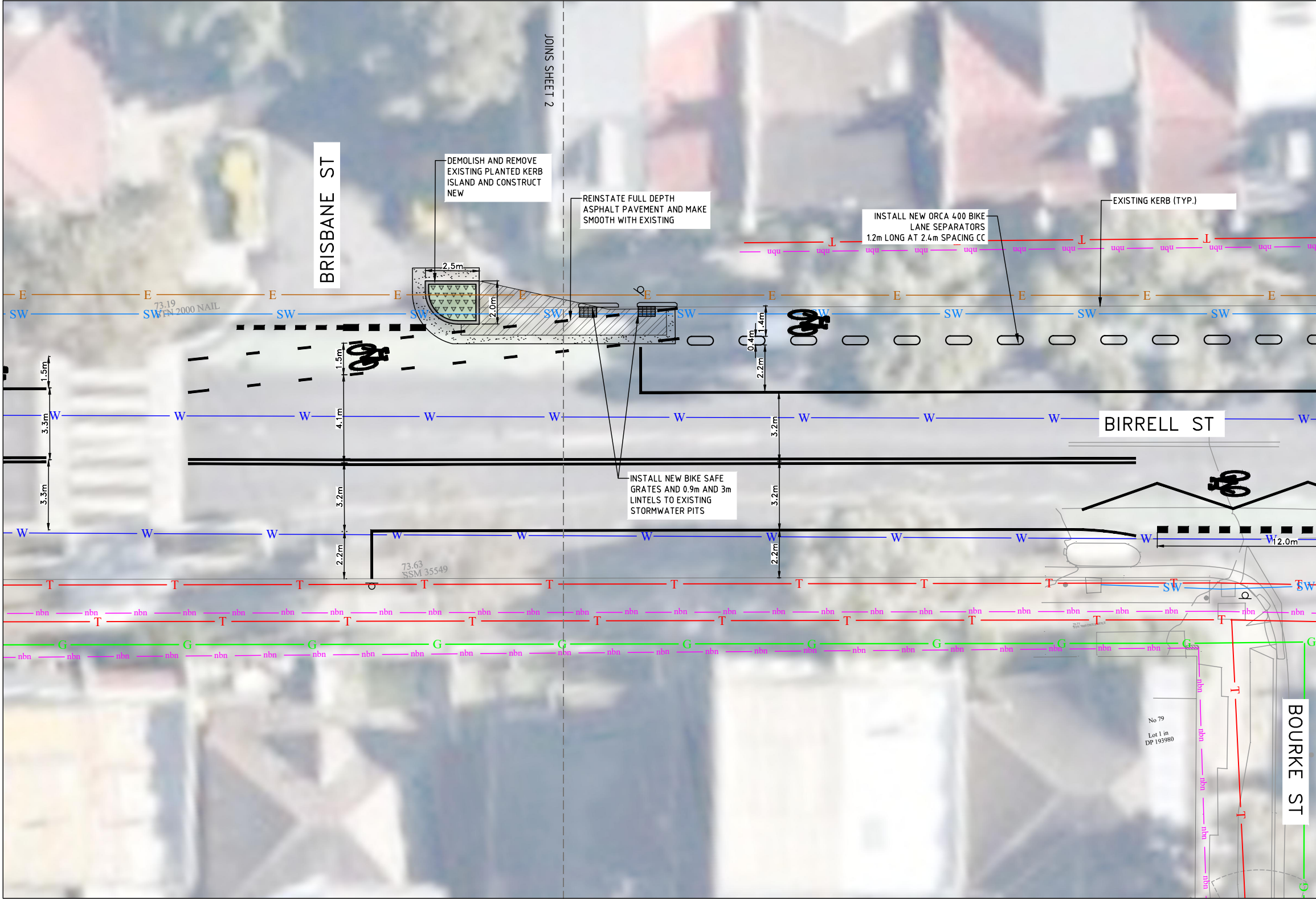

1:200

ISSUE	ISSUE DESCRIPTION	DATE	DRN	DES	VER	ISSUE	ISSUE DESCRIPTION	DATE	DRN	DES	VER
0	ISSUED FOR CONSTRUCTION	23/05/23	AM	AM	CE						



SURVEYED BY:
GB SURVEYS
DATE:
27/03/2023
COORDINATION:
MGA2020
DATUM:
AHD



CIVIL DESIGN, MAJOR PROJECTS
55 Grafton Street, Bondi Junction, NSW, 2022
PO Box 9, Bondi Junction NSW 1355
Tel. (02) 9083 8000
Email: info@waverley.nsw.gov.au
Web: www.waverley.nsw.gov.au

APPROVED:
DATE SIGNED:
SCALE AS SHOWN @ A3:
PLAN: 1:200
LONG-SECTION VERT: N/A
CROSS-SECTION VERT: N/A

Project Name:
BIRRELL ST RENEWAL, NEWLAND ST TO BRONTE RD
Drawing Title:
LAYOUT PLAN - SHEET 5

LAYOUT PLAN - SHEET 5

PROJ No:
C1079
TRIM No:
A22/0414
Drawing No:
C02.05

Issue:
0

BIRRELL STREET RENEWAL

NEWLAND STREET TO BRONTE ROAD

SERVICES:

- SERVICES SHOWN ON THE PLAN ARE FOR REFERENCE ONLY.
- SERVICES SHOWN ON THE PLAN HAVE BEEN PREPARED ON THE BASIS OF INFORMATION PROVIDED VIA DialBeforeYouDig.
- LOCATION OF SERVICES INDICATIVE ONLY. CONTRACTOR TO CONFIRM THE EXACT LOCATION OF THE SERVICES BEFORE EXCAVATION.

WARNING:

ELECTRICITY, WATER, SEWER, NBN, STORMWATER, GAS & TELSTRA SERVICES ARE PRESENT IN VICINITY OF WORKS. CONTRACTOR TO CONTACT RELEVANT AUTHORITIES PRIOR TO EXCAVATION.

NOTE:

WHERE EXISTING SERVICE COVERS ARE NOMINATED TO BE ADJUSTED TO DESIGN LEVELS, CONTRACTOR IS TO CARRY OUT ALL WORKS IN ACCORDANCE WITH RELEVANT SERVICE AUTHORITY REQUIREMENTS.

EXISTING SERVICES

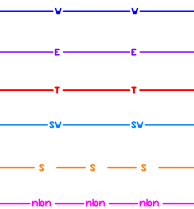

IN CASE OF EMERGENCY, CONTACT THE FOLLOWING UTILITIES IF THEIR SERVICES ARE INVOLVED:

TELSTRA	: 132203
JEMENA (GAS)	: 131909
SYDNEY WATER	: 132090
AUSGRID	: 131388

LEGEND

- NEW ORCA RECYCLED GLASS CONCRETE BIKE LANE SEPARATOR
- SAWCUT AND DEEPLIFT AC INFILL WIDTH. ENSURE NEW WORK IS SMOOTH WITH EXISTING. REUSE OF EXISTING SUBGRADE SUBJECT TO INVESTIGATION AND ENGINEER APPROVAL. REFER TO DETAIL ON SHEET C08.01
- SAWCUT, MILL AND RESHEET MIN 40mm AC10 INFILL WIDTH. ENSURE NEW WORK IS SMOOTH WITH EXISTING. REFER TO DETAIL ON SHEET C08.01
- NEW STANDARD REINFORCED CONCRETE PAVEMENT AS PER DETAIL ON SHEET C08.02. INSTALL EXPANSION JOINTS AT PROPERTY BOUNDARIES AND EDGES TO DRIVEWAYS
- NEW 150mm HIGH STANDARD REINFORCED CONCRETE KERB & GUTTER AS PER DETAIL ON C08.01. 150mm WIDE GUTTER UNLESS SPECIFIED OTHERWISE
- NEW PLANTING/GARDEN BED. REFER TO COUNCIL PTDM SECTION I. PLANTING FOR DETAILS
- NEW BICYCLE SAFE GRATE AND CONCRETE LINTEL AND/OR STORMWATER INLET PIT AS PER DETAIL ON SHEET C08.03
- MODIFY EXISTING STORMWATER INLET PIT TO JUNCTION PIT AND INSTALL NEW LID AT DESIGN SURFACE LEVEL. REFER TO DETAIL ON SHEET C08.04
- MTE MATCH TO EXISTING
- NEW SIGN AND STEM IN V-LOCK SLEEVE
- PLANT NEW ADVANCED SPECIES STREET TREE AS PER WAVERLEY COUNCIL PTDM I.06 - SPECIES AS SPECIFIED IN SCHEDULE ON SHEET C01.02

NOTE:

EXTENT OF EXISTING TREE ROOTS TO BE COORDINATED WITH WAVERLEY COUNCIL'S OPEN SPACES SUPERVISOR. NO TREE ROOTS TO BE CUT WITHOUT PRIOR APPROVAL OF COUNCIL'S PROJECT MANAGER AND OPEN SPACES OFFICER.

NOTE:

DIMENSIONS AND CHAINAGE SHOWN ON THE PLAN ARE FOR REFERENCE ONLY. EXACT DIMENSIONS TO BE DETERMINED ON SITE.

NOTE:

PLEASE REFER TO WAVERLEY COUNCIL STANDARD DRAWINGS AND PUBLIC DOMAIN TECHNICAL MANUAL FOR DETAILS UNLESS OTHERWISE ADVISED.

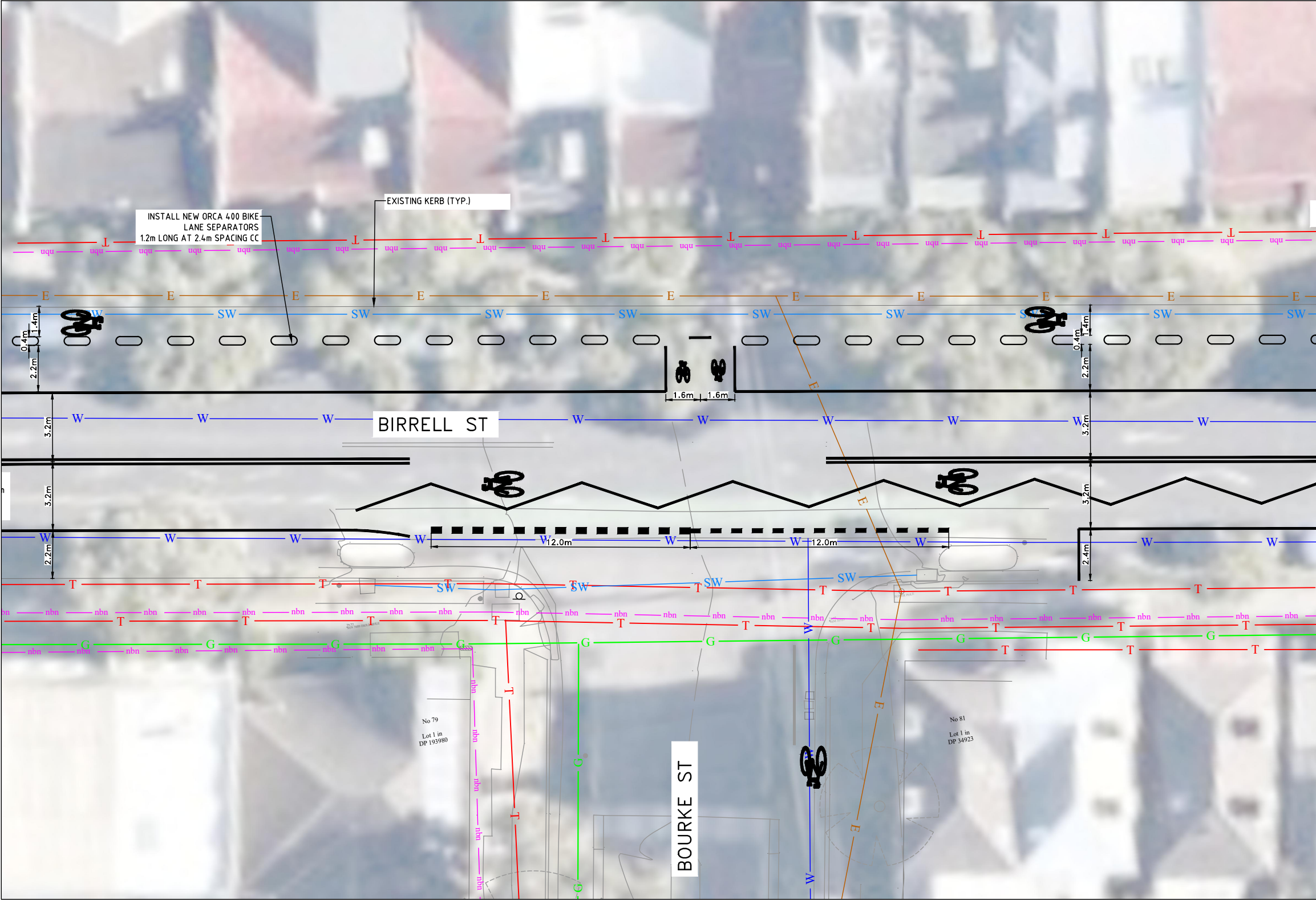

1:200 0 1 2 3 4 5

ISSUE	ISSUE DESCRIPTION	DATE	DRN	DES	VER	ISSUE	ISSUE DESCRIPTION	DATE	DRN	DES	VER
0	ISSUED FOR CONSTRUCTION	23/05/23	AM	AM	CE						



SURVEYED BY:
GB SURVEYS
DATE:
27/03/2023
COORDINATION:
MGA2020
DATUM:
AHD



CIVIL DESIGN, MAJOR PROJECTS
55 Grafton Street, Bondi Junction, NSW, 2022
PO Box 9, Bondi Junction NSW 1355
Tel. (02) 9083 8000
Email: info@waverley.nsw.gov.au
Web: www.waverley.nsw.gov.au

APPROVED:
DATE SIGNED:
SCALE AS SHOWN @ A3:
PLAN: 1:200
LONG-SECTION
HORIZ: N/A
VERT: N/A

CROSS-SECTION
HORIZ: N/A
VERT: N/A

Project Name:
BIRRELL ST RENEWAL, NEWLAND ST TO BRONTE RD
Drawing Title:
LAYOUT PLAN - SHEET 6

PROJ No:
C1079
TRIM No:
A22/0414
Drawing No:
C02.06

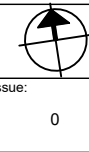

BIRRELL STREET RENEWAL

NEWLAND STREET TO BRONTE ROAD

SERVICES:

- SERVICES SHOWN ON THE PLAN ARE FOR REFERENCE ONLY.
- SERVICES SHOWN ON THE PLAN HAVE BEEN PREPARED ON THE BASIS OF INFORMATION PROVIDED VIA DialBeforeYouDig.
- LOCATION OF SERVICES INDICATIVE ONLY. CONTRACTOR TO CONFIRM THE EXACT LOCATION OF THE SERVICES BEFORE EXCAVATION.

WARNING:

ELECTRICITY, WATER, SEWER, NBN, STORMWATER, GAS & TELSTRA SERVICES ARE PRESENT IN VICINITY OF WORKS. CONTRACTOR TO CONTACT RELEVANT AUTHORITIES PRIOR TO EXCAVATION.

NOTE:

WHERE EXISTING SERVICE COVERS ARE NOMINATED TO BE ADJUSTED TO DESIGN LEVELS, CONTRACTOR IS TO CARRY OUT ALL WORKS IN ACCORDANCE WITH RELEVANT SERVICE AUTHORITY REQUIREMENTS.

EXISTING SERVICES

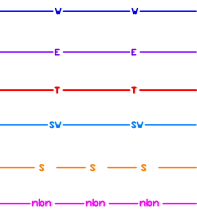

IN CASE OF EMERGENCY, CONTACT THE FOLLOWING UTILITIES IF THEIR SERVICES ARE INVOLVED:

TELSTRA	: 132203
JEMENA (GAS)	: 131909
SYDNEY WATER	: 132090
AUSGRID	: 131388

LEGEND

- NEW ORCA RECYCLED GLASS CONCRETE BIKE LANE SEPARATOR
- SAWCUT AND DEEPLIFT AC INFILL WIDTH. ENSURE NEW WORK IS SMOOTH WITH EXISTING. REUSE OF EXISTING SUBGRADE SUBJECT TO INVESTIGATION AND ENGINEER APPROVAL. REFER TO DETAIL ON SHEET C08.01
- SAWCUT, MILL AND RESHEET MIN 40mm AC10 INFILL WIDTH. ENSURE NEW WORK IS SMOOTH WITH EXISTING. REFER TO DETAIL ON SHEET C08.01
- NEW STANDARD REINFORCED CONCRETE PAVEMENT AS PER DETAIL ON SHEET C08.02. INSTALL EXPANSION JOINTS AT PROPERTY BOUNDARIES AND EDGES TO DRIVEWAYS
- NEW 150mm HIGH STANDARD REINFORCED CONCRETE KERB & GUTTER AS PER DETAIL ON C08.01. 150mm WIDE GUTTER UNLESS SPECIFIED OTHERWISE
- NEW PLANTING/GARDEN BED. REFER TO COUNCIL PTDM SECTION I. PLANTING FOR DETAILS
- NEW BICYCLE SAFE GRATE AND CONCRETE LINTEL AND/OR STORMWATER INLET PIT AS PER DETAIL ON SHEET C08.03
- MODIFY EXISTING STORMWATER INLET PIT TO JUNCTION PIT AND INSTALL RAMP NEW LID AT DESIGN SURFACE LEVEL. REFER TO DETAIL ON SHEET C08.04
- MTE MATCH TO EXISTING
- NEW SIGN AND STEM IN V-LOCK SLEEVE
- PLANT NEW ADVANCED SPECIES STREET TREE AS PER WAVERLEY COUNCIL PTDM I.06 - SPECIES AS SPECIFIED IN SCHEDULE ON SHEET C01.02

NOTE:

EXTENT OF EXISTING TREE ROOTS TO BE COORDINATED WITH WAVERLEY COUNCIL'S OPEN SPACES SUPERVISOR. NO TREE ROOTS TO BE CUT WITHOUT PRIOR APPROVAL OF COUNCIL'S PROJECT MANAGER AND OPEN SPACES OFFICER.

NOTE:

DIMENSIONS AND CHAINAGE SHOWN ON THE PLAN ARE FOR REFERENCE ONLY. EXACT DIMENSIONS TO BE DETERMINED ON SITE.

NOTE:

PLEASE REFER TO WAVERLEY COUNCIL STANDARD DRAWINGS AND PUBLIC DOMAIN TECHNICAL MANUAL FOR DETAILS UNLESS OTHERWISE ADVISED.

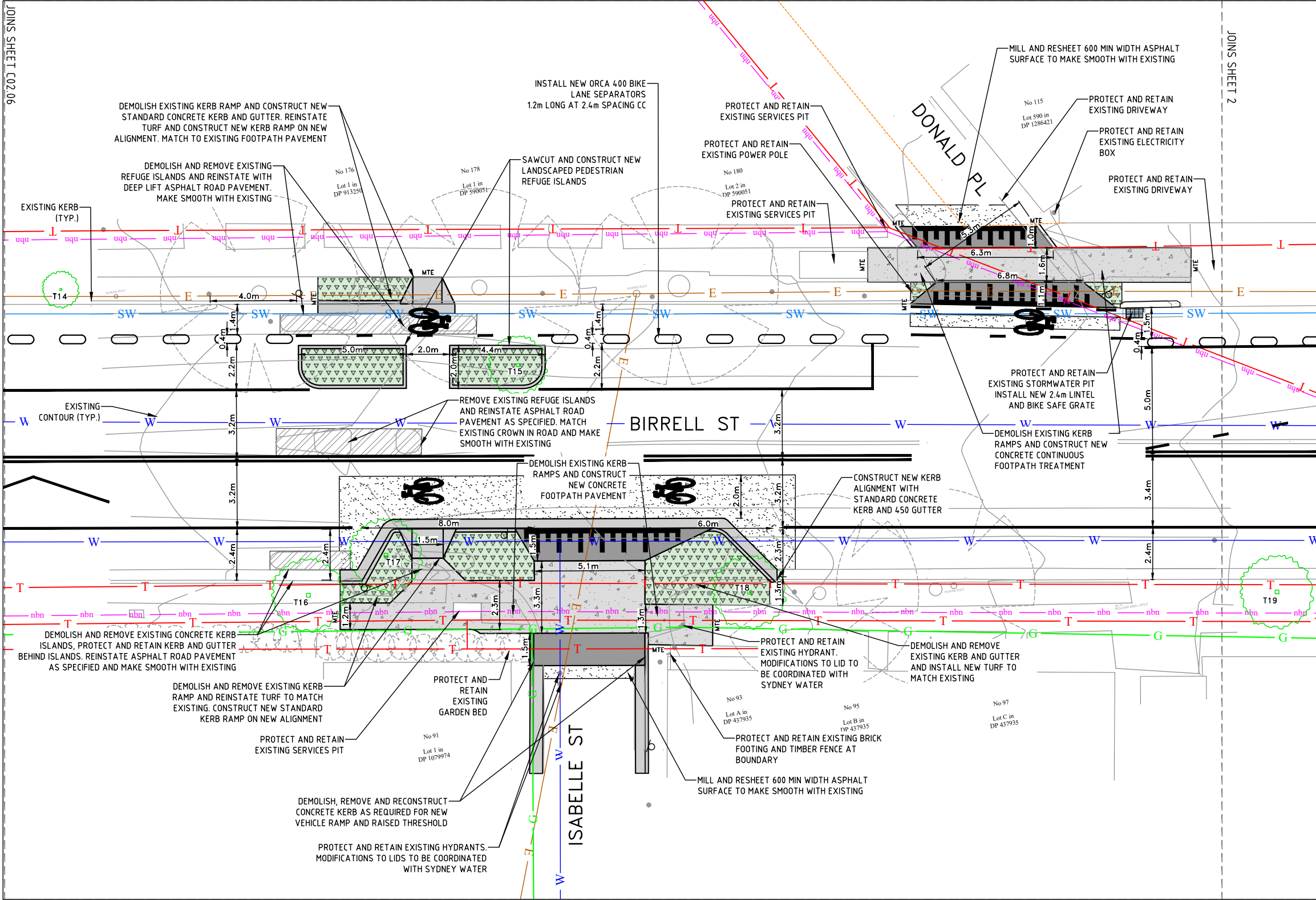

1:200

ISSUE	ISSUE DESCRIPTION	DATE	DRN	DES	VER	ISSUE	ISSUE DESCRIPTION	DATE	DRN	DES	VER
0	ISSUED FOR CONSTRUCTION	23/05/23	AM	AM	CE						



SURVEYED BY:
GB SURVEYS
DATE:
27/03/2023
COORDINATION:
MGA2020
DATUM:
AHD



CIVIL DESIGN, MAJOR PROJECTS
55 Grafton Street, Bondi Junction, NSW, 2022
PO Box 9, Bondi Junction NSW 1555
Tel. (02) 9083 8000
Email: info@waverley.nsw.gov.au
Web: www.waverley.nsw.gov.au

APPROVED:
DATE SIGNED:
SCALE AS SHOWN @ A3:
PLAN: 1:200
LONG-SECTION
VERT: N/A
CROSS-SECTION
VERT: N/A

Project Name:
BIRRELL ST RENEWAL, NEWLAND ST TO BRONTE RD
Drawing Title:
LAYOUT PLAN - SHEET 7

PROJ No:
C1079
TRIM No:
A22/0414
Drawing No:
C02.07
Issue:
0

BIRRELL STREET RENEWAL

NEWLAND STREET TO BRONTE ROAD

SERVICES:

- SERVICES SHOWN ON THE PLAN ARE FOR REFERENCE ONLY.
- SERVICES SHOWN ON THE PLAN HAVE BEEN PREPARED ON THE BASIS OF INFORMATION PROVIDED VIA DialBeforeYouDig.
- LOCATION OF SERVICES INDICATIVE ONLY. CONTRACTOR TO CONFIRM THE EXACT LOCATION OF THE SERVICES BEFORE EXCAVATION.

WARNING:

ELECTRICITY, WATER, SEWER, NBN, STORMWATER, GAS & TELSTRA SERVICES ARE PRESENT IN VICINITY OF WORKS. CONTRACTOR TO CONTACT RELEVANT AUTHORITIES PRIOR TO EXCAVATION.

NOTE:

WHERE EXISTING SERVICE COVERS ARE NOMINATED TO BE ADJUSTED TO DESIGN LEVELS, CONTRACTOR IS TO CARRY OUT ALL WORKS IN ACCORDANCE WITH RELEVANT SERVICE AUTHORITY REQUIREMENTS.

NOTE:

EXTENT OF EXISTING TREE ROOTS TO BE COORDINATED WITH WAVERLEY COUNCIL'S OPEN SPACES SUPERVISOR. NO TREE ROOTS TO BE CUT WITHOUT PRIOR APPROVAL OF COUNCIL'S PROJECT MANAGER AND OPEN SPACES OFFICER.

NOTE:

DIMENSIONS AND CHAINAGE SHOWN ON THE PLAN ARE FOR REFERENCE ONLY. EXACT DIMENSIONS TO BE DETERMINED ON SITE.

NOTE:

PLEASE REFER TO WAVERLEY COUNCIL STANDARD DRAWINGS AND PUBLIC DOMAIN TECHNICAL MANUAL FOR DETAILS UNLESS OTHERWISE ADVISED.

EXISTING SERVICES

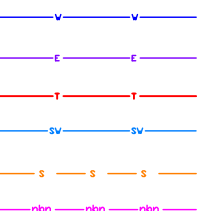

IN CASE OF EMERGENCY, CONTACT THE FOLLOWING UTILITIES IF THEIR SERVICES ARE INVOLVED:

TELSTRA	: 132203
JEMENA (GAS)	: 131909
SYDNEY WATER	: 132090
AUSGRID	: 131388

LEGEND

- NEW ORCA RECYCLED GLASS CONCRETE BIKE LANE SEPARATOR
- SAWCUT AND DEEPLIFT AC INFILL WIDTH. ENSURE NEW WORK IS SMOOTH WITH EXISTING. REUSE OF EXISTING SUBGRADE SUBJECT TO INVESTIGATION AND ENGINEER APPROVAL. REFER TO DETAIL ON SHEET C08.01
- SAWCUT, MILL AND RESHEET MIN 40mm AC10 INFILL WIDTH. ENSURE NEW WORK IS SMOOTH WITH EXISTING. REFER TO DETAIL ON SHEET C08.01
- NEW STANDARD REINFORCED CONCRETE PAVEMENT AS PER DETAIL ON SHEET C08.02. INSTALL EXPANSION JOINTS AT PROPERTY BOUNDARIES AND EDGES TO DRIVEWAYS
- NEW 150mm HIGH STANDARD REINFORCED CONCRETE KERB & GUTTER AS PER DETAIL ON C08.01. 150mm WIDE GUTTER UNLESS SPECIFIED OTHERWISE
- NEW PLANTING/GARDEN BED. REFER TO COUNCIL PTDM SECTION I. PLANTING FOR DETAILS
- NEW BICYCLE SAFE GRATE AND CONCRETE LINTEL AND/OR STORMWATER INLET PIT AS PER DETAIL ON SHEET C08.03
- MODIFY EXISTING STORMWATER INLET PIT TO JUNCTION PIT AND INSTALL NEW LID AT DESIGN SURFACE LEVEL. REFER TO DETAIL ON SHEET C08.04
- MTE MATCH TO EXISTING
- NEW SIGN AND STEM IN V-LOCK SLEEVE
- PLANT NEW ADVANCED SPECIES STREET TREE AS PER WAVERLEY COUNCIL PTDM I.06 - SPECIES AS SPECIFIED IN SCHEDULE ON SHEET C01.02

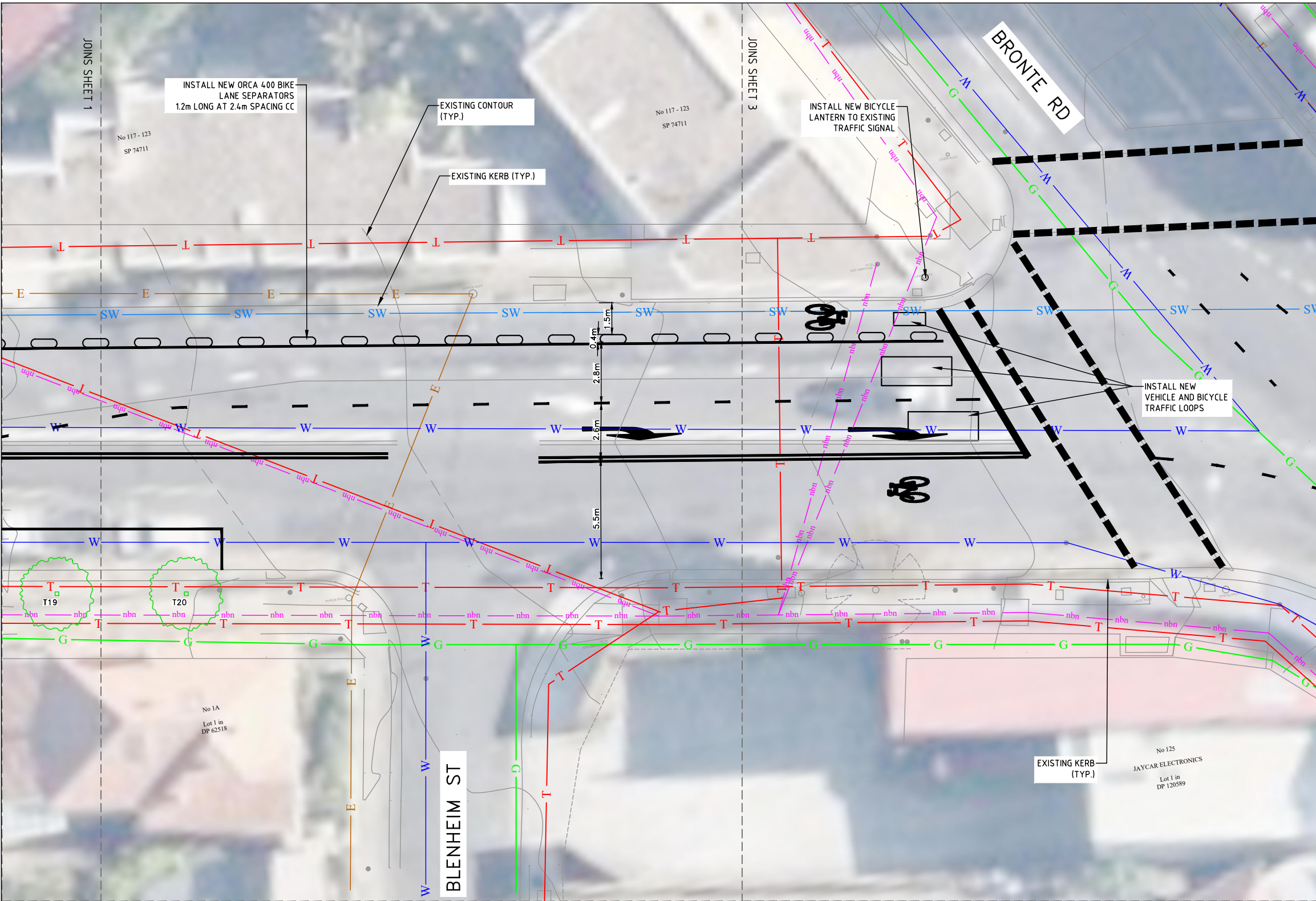

1:200 0 1 2 3 4 5

ISSUE	ISSUE DESCRIPTION	DATE	DRN	DES	VER	ISSUE	ISSUE DESCRIPTION	DATE	DRN	DES	VER
0	ISSUED FOR CONSTRUCTION	23/05/23	AM	AM	CE						



SURVEYED BY:
GB SURVEYS
DATE:
27/03/2023
COORDINATION:
MGA2020
DATUM:
AHD



CIVIL DESIGN, MAJOR PROJECTS
55 Grafton Street, Bondi Junction, NSW, 2022
PO Box 9, Bondi Junction NSW 1355
Tel: (02) 9083 8000
Email: info@waverley.nsw.gov.au
Web: www.waverley.nsw.gov.au

APPROVED:
DATE SIGNED:
SCALE AS SHOWN @ A3:
PLAN: 1:200
LONG-SECTION VERT: N/A
CROSS-SECTION VERT: N/A

Project Name:
BIRRELL ST RENEWAL, NEWLAND ST TO BRONTE RD
Drawing Title:
LAYOUT PLAN - SHEET 8

PROJ No:
C1079
TRIM No:
A22/0414
Drawing No:
C02.08
Issue:
0

BIRRELL STREET RENEWAL

NEWLAND STREET TO BRONTE ROAD

SERVICES:

- SERVICES SHOWN ON THE PLAN ARE FOR REFERENCE ONLY.
- SERVICES SHOWN ON THE PLAN HAVE BEEN PREPARED ON THE BASIS OF INFORMATION PROVIDED VIA DialBeforeYouDig.
- LOCATION OF SERVICES INDICATIVE ONLY. CONTRACTOR TO CONFIRM THE EXACT LOCATION OF THE SERVICES BEFORE EXCAVATION.

WARNING:

ELECTRICITY, WATER, SEWER, NBN, STORMWATER, GAS & TELSTRA SERVICES ARE PRESENT IN VICINITY OF WORKS. CONTRACTOR TO CONTACT RELEVANT AUTHORITIES PRIOR TO EXCAVATION.

NOTE:

WHERE EXISTING SERVICE COVERS ARE NOMINATED TO BE ADJUSTED TO DESIGN LEVELS, CONTRACTOR IS TO CARRY OUT ALL WORKS IN ACCORDANCE WITH RELEVANT SERVICE AUTHORITY REQUIREMENTS.

EXISTING SERVICES

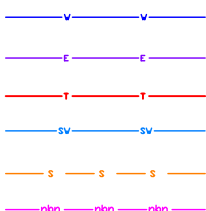

IN CASE OF EMERGENCY, CONTACT THE FOLLOWING UTILITIES IF THEIR SERVICES ARE INVOLVED :

TELSTRA	: 132203
JEMENA (GAS)	: 131909
SYDNEY WATER	: 132090
AUSGRID	: 131388

LEGEND

- NEW ORCA RECYCLED GLASS CONCRETE BIKE LANE SEPARATOR
- SAWCUT AND DEEPLIFT AC INFILL WIDTH. ENSURE NEW WORK IS SMOOTH WITH EXISTING. REUSE OF EXISTING SUBGRADE SUBJECT TO INVESTIGATION AND ENGINEER APPROVAL. REFER TO DETAIL ON SHEET C08.01
- SAWCUT, MILL AND RESHEET MIN 40mm AC10 INFILL WIDTH. ENSURE NEW WORK IS SMOOTH WITH EXISTING. REFER TO DETAIL ON SHEET C08.01
- NEW STANDARD REINFORCED CONCRETE PAVEMENT AS PER DETAIL ON SHEET C08.02. INSTALL EXPANSION JOINTS AT PROPERTY BOUNDARIES AND EDGES TO DRIVEWAYS
- NEW 150mm HIGH STANDARD REINFORCED CONCRETE KERB & GUTTER AS PER DETAIL ON C08.01. 150mm WIDE GUTTER UNLESS SPECIFIED OTHERWISE
- NEW PLANTING/GARDEN BED. REFER TO COUNCIL PTDM SECTION I. PLANTING FOR DETAILS
- NEW BICYCLE SAFE GRATE AND CONCRETE LINTEL AND/OR STORMWATER INLET PIT AS PER DETAIL ON SHEET C08.03
- MODIFY EXISTING STORMWATER INLET PIT TO JUNCTION PIT AND INSTALL NEW LID AT DESIGN SURFACE LEVEL. REFER TO DETAIL ON SHEET C08.04
- MTE MATCH TO EXISTING
- NEW SIGN AND STEM IN V-LOCK SLEEVE
- PLANT NEW ADVANCED SPECIES STREET TREE AS PER WAVERLEY COUNCIL PTDM I.06 - SPECIES AS SPECIFIED IN SCHEDULE ON SHEET C01.02

NOTE:

EXTENT OF EXISTING TREE ROOTS TO BE COORDINATED WITH WAVERLEY COUNCIL'S OPEN SPACES SUPERVISOR. NO TREE ROOTS TO BE CUT WITHOUT PRIOR APPROVAL OF COUNCIL'S PROJECT MANAGER AND OPEN SPACES OFFICER.

NOTE:

DIMENSIONS AND CHAINAGE SHOWN ON THE PLAN ARE FOR REFERENCE ONLY. EXACT DIMENSIONS TO BE DETERMINED ON SITE.

NOTE:

PLEASE REFER TO WAVERLEY COUNCIL STANDARD DRAWINGS AND PUBLIC DOMAIN TECHNICAL MANUAL FOR DETAILS UNLESS OTHERWISE ADVISED.

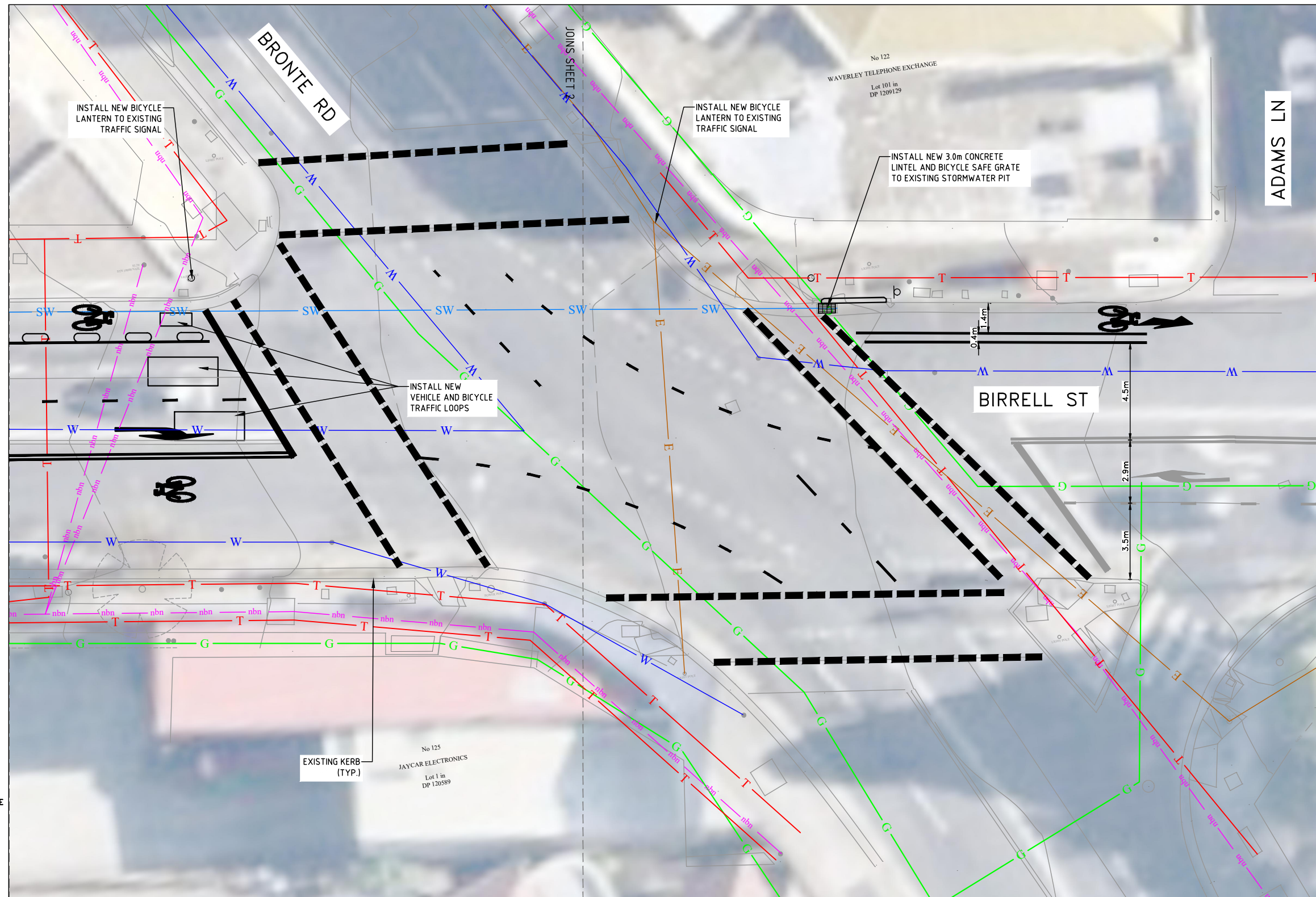

1:200 0 1 2 3 4 5

ISSUE	ISSUE DESCRIPTION	DATE	DRN	DES	VER	ISSUE	ISSUE DESCRIPTION	DATE	DRN	DES	VER
0	ISSUED FOR CONSTRUCTION	23/05/23	AM	AM	CE						



SURVEYED BY:
GB SURVEYS
DATE:
27/03/2023
COORDINATION:
MGA2020
DATUM:
AHD



CIVIL DESIGN, MAJOR PROJECTS
55 Grafton Street, Bondi Junction, NSW, 2022
PO Box 9, Bondi Junction NSW 1355
Tel: (02) 9083 8000
Email: info@waverley.nsw.gov.au
Web: www.waverley.nsw.gov.au

APPROVED:

DATE SIGNED:

SCALE AS SHOWN @ A3:

PLAN: 1:200

LONG-SECTION VERT: N/A

CROSS-SECTION VERT: N/A

Project Name:

BIRRELL ST RENEWAL, NEWLAND ST TO BRONTE RD

Drawing Title:

LAYOUT PLAN - SHEET 9

PROJ No:

C1079

TRIM No:

A22/0414

Drawing No:

C02.09



Issue:
0