

HALL STREET AT OLD SOUTH HEAD ROAD

KERB AND GUTTER CONSTRUCTION WORKS

SERVICES:

- SERVICES SHOWN ON THE PLAN ARE FOR REFERENCE ONLY.
- SERVICES SHOWN ON THE PLAN HAVE BEEN PREPARED ON THE BASIS OF INFORMATION PROVIDED VIA BeforeYouDigAustralia BYDA.
- LOCATION OF SERVICES INDICATIVE ONLY. CONTRACTOR TO CONFIRM THE EXACT LOCATION OF THE SERVICES BEFORE EXCAVATION.

WARNING:

ELECTRICITY, WATER, SEWER, NBN, STORMWATER, GAS & TELSTRA SERVICES ARE PRESENT IN VICINITY OF WORKS. CONTRACTOR TO CONTACT RELEVANT AUTHORITIES PRIOR TO EXCAVATION.

NOTE:

WHERE EXISTING SERVICE COVERS ARE NOMINATED TO BE ADJUSTED TO DESIGN LEVELS, CONTRACTOR IS TO CARRY OUT ALL WORKS IN ACCORDANCE WITH RELEVANT SERVICE AUTHORITY REQUIREMENTS.

NOTE:

EXTENT OF EXISTING TREE ROOTS TO BE COORDINATED WITH WAVERLEY COUNCIL'S OPEN SPACES SUPERVISOR. NO TREE ROOTS TO BE CUT WITHOUT PRIOR APPROVAL OF COUNCIL'S PROJECT MANAGER AND OPEN SPACES OFFICER.

NOTE:

DIMENSIONS AND CHAINAGE SHOWN ON THE PLAN ARE FOR REFERENCE ONLY. EXACT DIMENSIONS TO BE DETERMINED ON SITE.

NOTE:

PLEASE REFER TO WAVERLEY COUNCIL STANDARD DRAWINGS AND PUBLIC DOMAIN TECHNICAL MANUAL FOR DETAILS UNLESS OTHERWISE ADVISED.

EXISTING SERVICES

	SYDNEY WATER
	ELECTRICITY
	TELSTRA
	STORMWATER
	SEWER
	NBN

IN CASE OF EMERGENCY, CONTACT THE FOLLOWING UTILITIES IF THEIR SERVICES ARE INVOLVED :

TELSTRA	: 132203
JEMENA (GAS)	: 131909
SYDNEY WATER	: 132090
AUSGRID	: 131388

LEGEND

	NEW ASPHALT ROAD PAVEMENT INCLUDING ROAD BASE MATERIAL WHERE REQUIRED
	NEW STANDARD REINFORCED CONCRETE PAVEMENT AS PER COUNCIL STANDARD DRAWING R2.
	NEW 150mm HIGH STANDARD REINFORCED CONCRETE KERB & GUTTER AS PER COUNCIL STANDARD DRAWING R1
	CONSTRUCT NEW REINFORCED CONCRETE DRIVEWAY AS PER COUNCIL STANDARD DRAWING R3

	NEW PLANTED GARDEN BED. REFER TO COUNCIL PTDM SECTION 1.10 - MASS PLANTING FOR DETAILS
	NEW TURFING. REFER TO COUNCIL PTDM SECTION 1.09 - TURF FOR DETAILS
	INSTALL NEW LOW LEVEL ADVANCED SPECIES (200L) STREET TREE AS PER WAVERLEY COUNCILS PTDM NEW STREET TREE - NATURE STRIP - 1.05

	EXISTING TREE TO BE PROTECTED
	EXISTING TREE TO BE REMOVED
	NEW SIGN AND STEM IN V-LOCK SLEEVE
	POWER/LIGHT POLE TO BE PROTECTED
	MATCH TO EXISTING

1:200
0 1 2 3 4 5

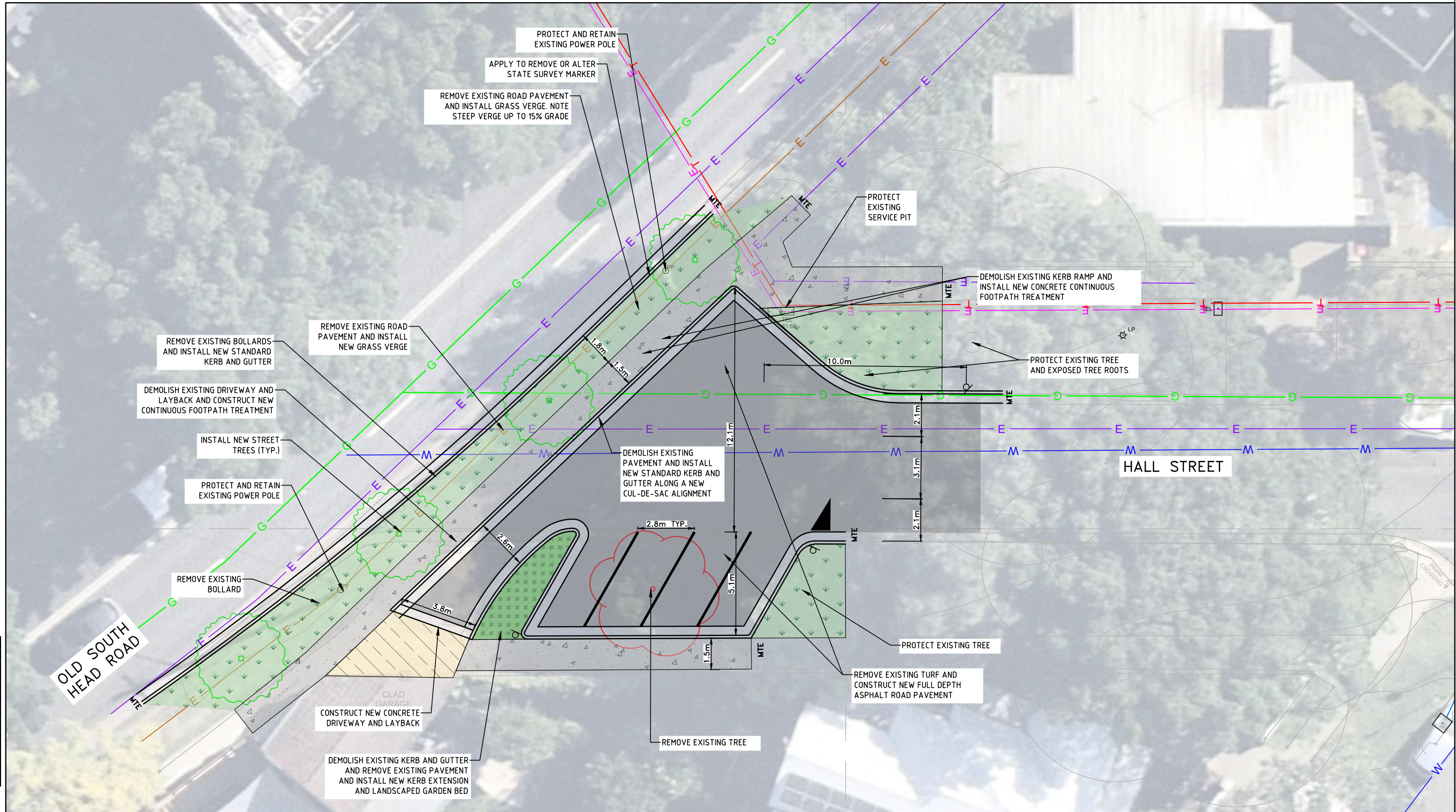

ISSUE	ISSUE DESCRIPTION	DATE	DRN	DES	VER	ISSUE	ISSUE DESCRIPTION	DATE	DRN	DES	VER
B	CONCEPT PLAN	21/07/23	AM	AM							
A	CONCEPT PLAN	28/06/23	AM	AM							



SURVEYED BY:
PROJECT SURVEYORS
DATE:
26/04/23
COORDINATION:
GDA2020
DATUM:
AHD



CIVIL DESIGN, MAJOR PROJECTS
Level 1, 87-89 Oxford Street, Bondi Junction, NSW, 2022
PO Box 9, Bondi Junction NSW 1355
Tel. (02) 9083 8000
Email: info@waverley.nsw.gov.au
Web: www.waverley.nsw.gov.au

APPROVED:
DATE SIGNED:
SCALE AS SHOWN @ A3:
PLAN: 1:200
LONG-SECTION: VERT: N/A
HORIZ: N/A
CROSS-SECTION: VERT: N/A
HORIZ: N/A

Project Name:
HALL STREET, BONDI BEACH
Drawing Title:
LAYOUT PLAN

PROJ No: C1061
TRIM No: XXXX
Drawing No: C02.00
Issue: B

HALL STREET AT OLD SOUTH HEAD ROAD

KERB AND GUTTER CONSTRUCTION WORKS

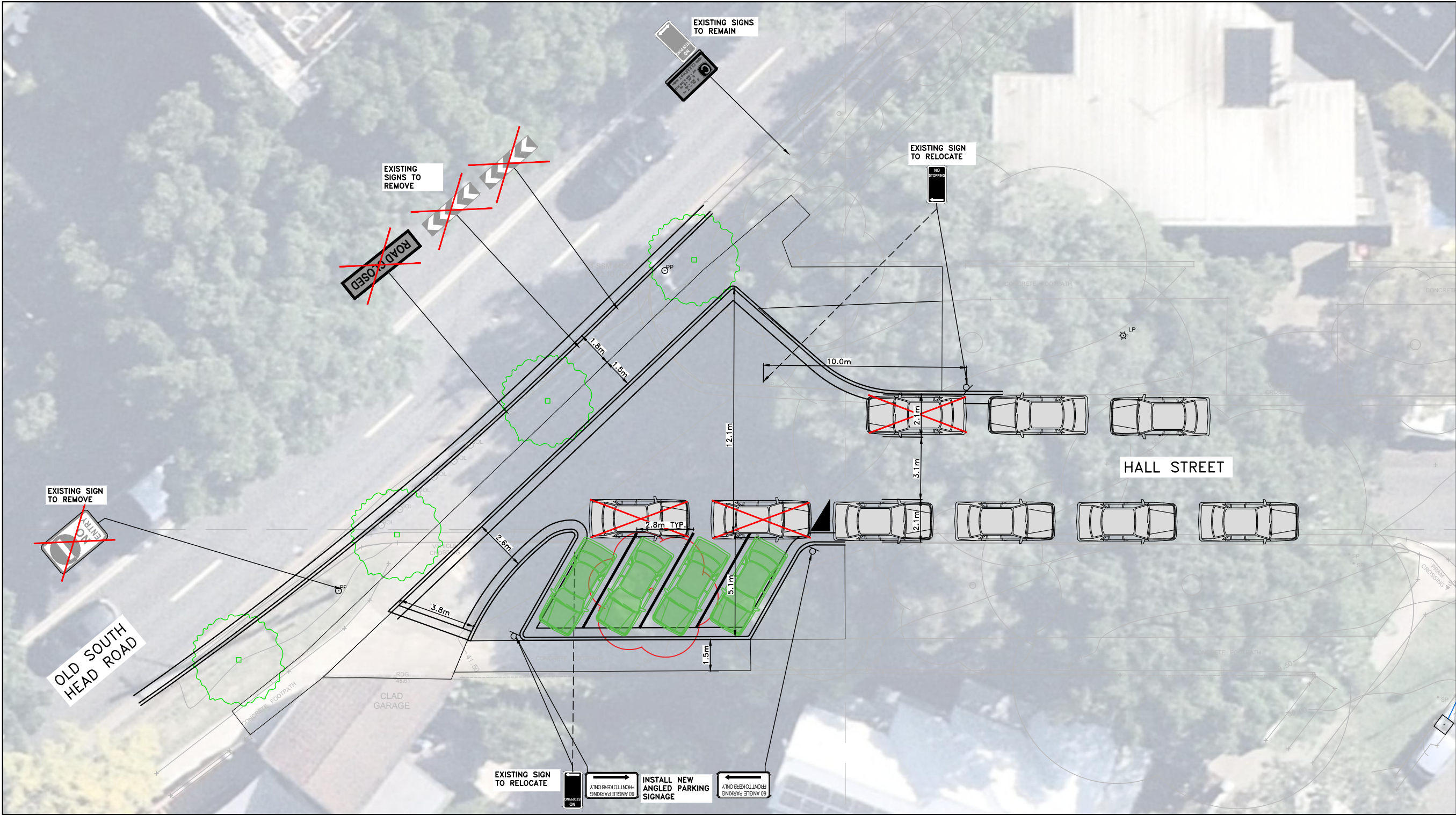

LEGEND

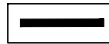

NEW LINEMARKING (TYP.)



NEW SIGN AND STEM IN V-LOCK SLEEVE



PARKING GAIN



EXISTING PARKING



EXISTING PARKING LOSS

1:200
0 1 2 3 4 5

ISSUE	ISSUE DESCRIPTION	DATE	DRN	DES	VER	ISSUE	ISSUE DESCRIPTION	DATE	DRN	DES	VER
A	CONCEPT PLAN	21/07/23	AM	AM							



SURVEYED BY:
PROJECT SURVEYORS
DATE:
26/04/23
COORDINATION:
GDA2020
DATUM:
AHD



CIVIL DESIGN, MAJOR PROJECTS
Level 1, 87-89 Oxford Street, Bondi Junction, NSW, 2022
PO Box 9, Bondi Junction NSW 1355
Tel. (02) 9083 8000
Email: info@waverley.nsw.gov.au
Web: www.waverley.nsw.gov.au

APPROVED:
DATE SIGNED:
SCALE AS SHOWN @ A3:
PLAN: 1:200
LONG-SECTION VERT: N/A
CROSS-SECTION VERT: N/A

Project Name:
HALL STREET, BONDI BEACH
Drawing Title:
SIGNAGE AND LINEMARKING PLAN

PROJ No: C1061
TRIM No: XXXX
Drawing No: C03.00

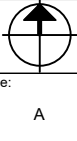

Issue:
A

HALL STREET AT OLD SOUTH HEAD ROAD

KERB AND GUTTER CONSTRUCTION WORKS

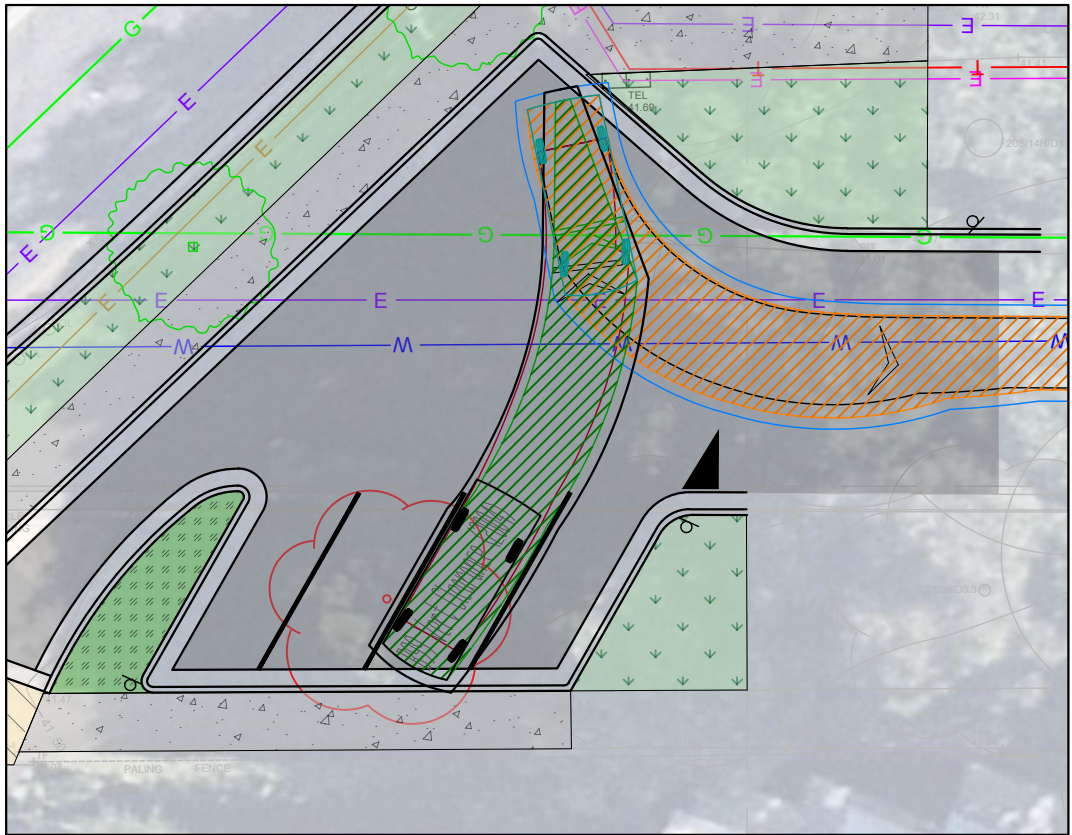
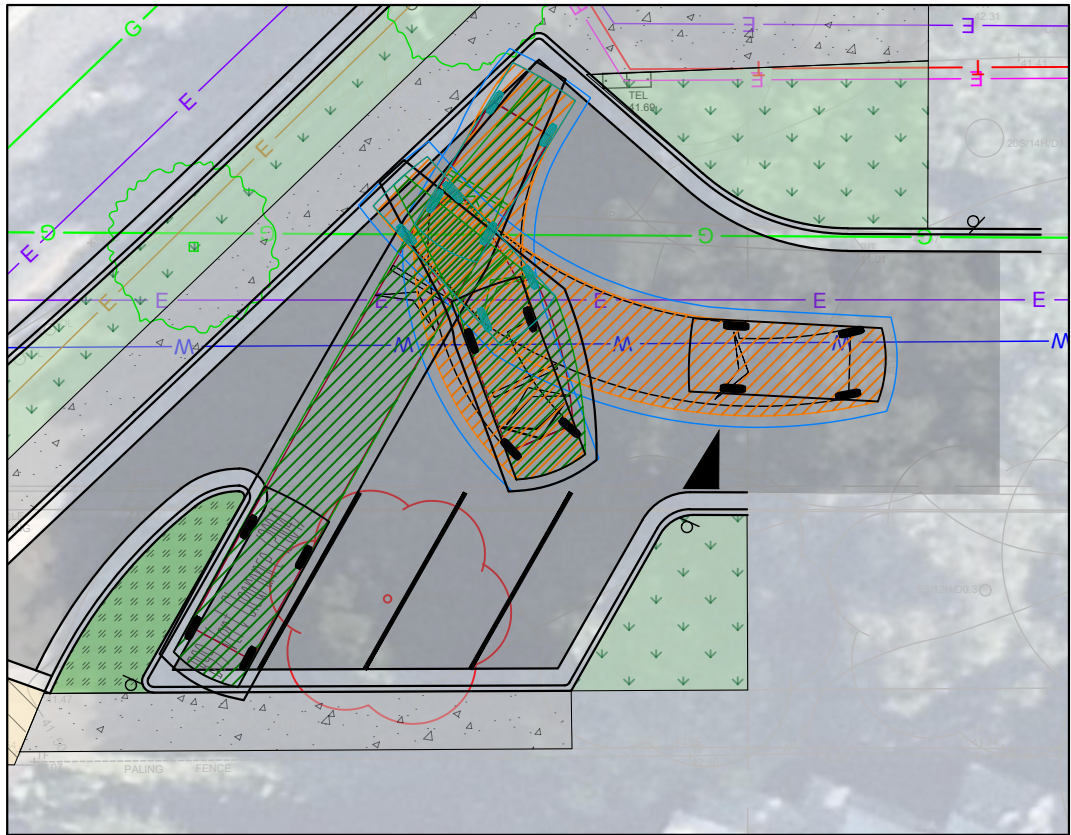

SWEPT PATH LEGEND

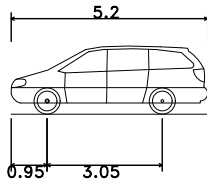
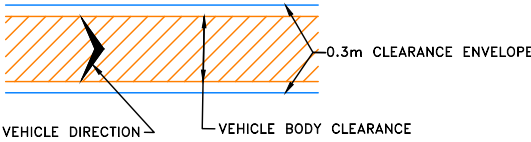

Passenger vehicle (5.2 m)	
Overall Length	5.200m
Overall Width	1.940m
Overall Body Height	1.804m
Min Body Ground Clearance	0.295m
Track Width	1.840m
Lock to lock time	4.00s
Kerb to Kerb Turning Radius	6.300m

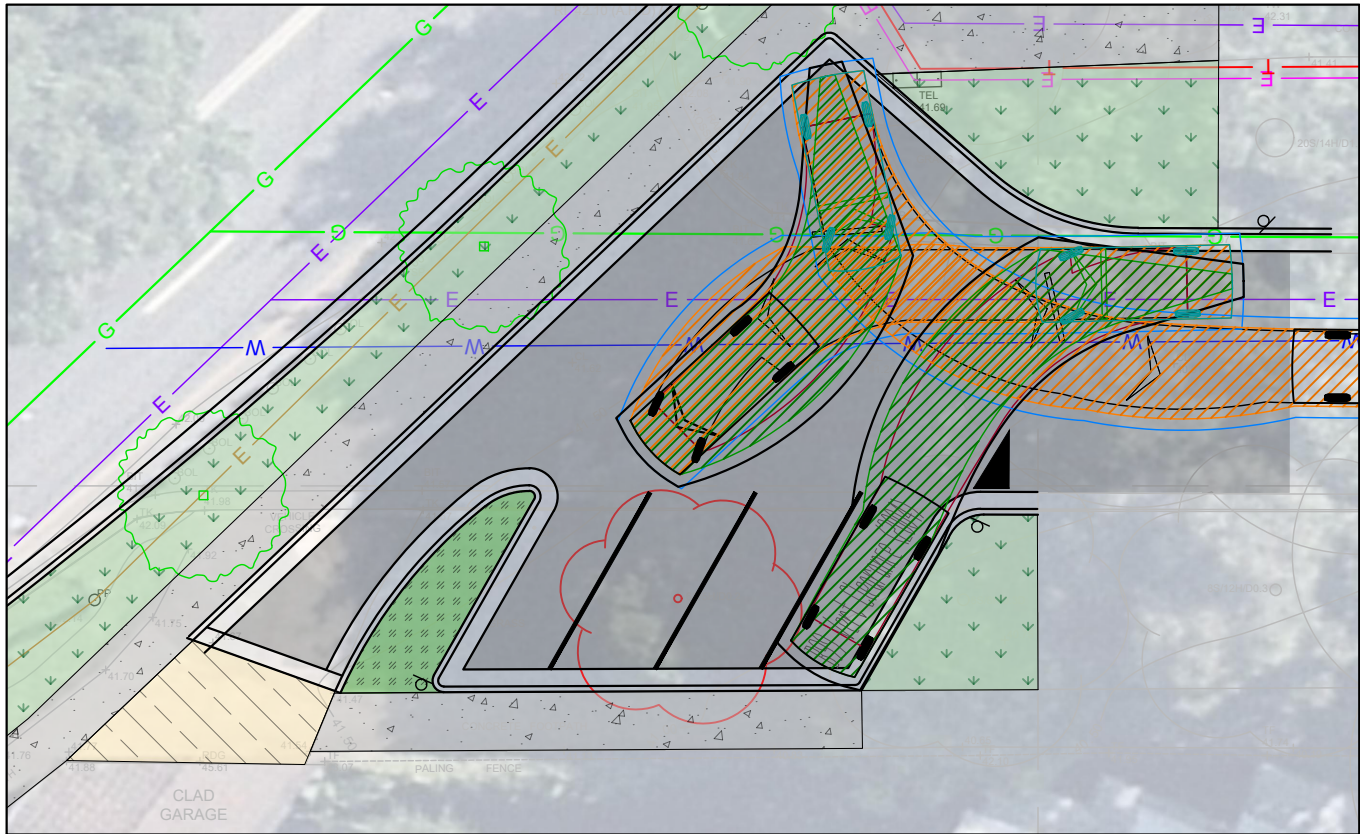
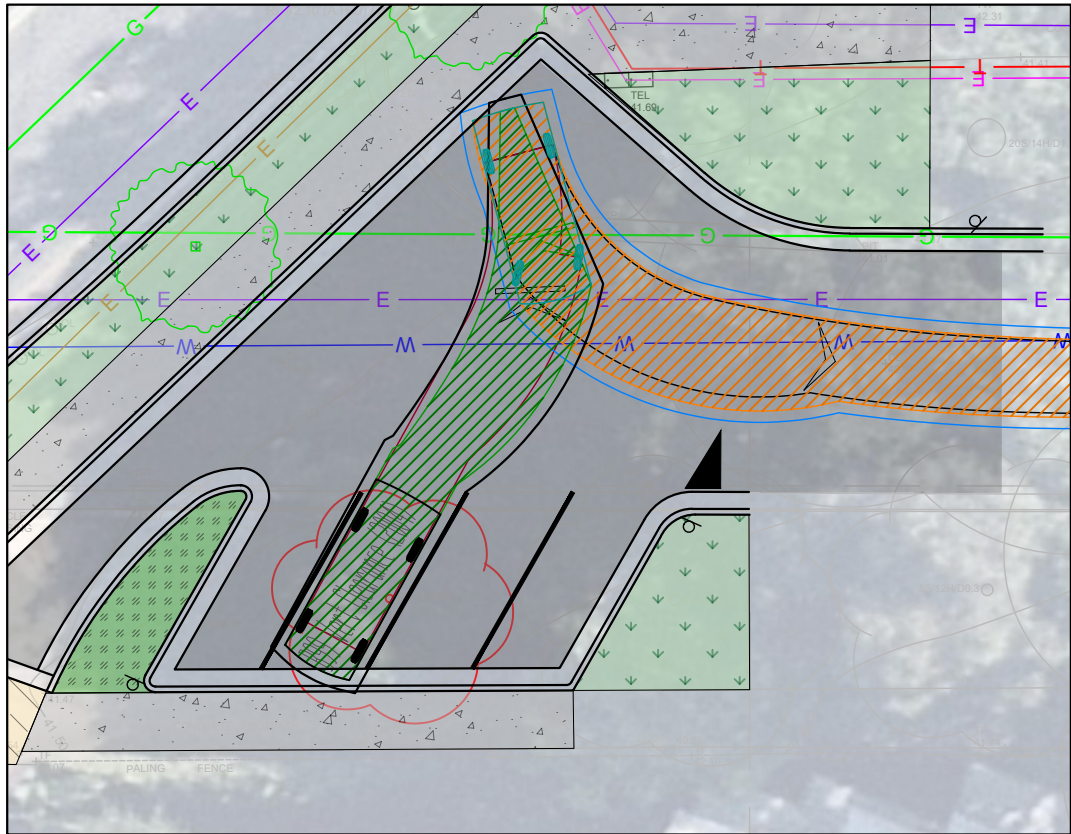

1:200
0 1 2 3 4 5

ISSUE	ISSUE DESCRIPTION	DATE	DRN	DES	VER	ISSUE	ISSUE DESCRIPTION	DATE	DRN	DES	VER
A	CONCEPT PLAN	21/07/23	AM	AM							



SURVEYED BY:
PROJECT SURVEYORS
DATE:
26/04/23
COORDINATION:
GDA2020
DATUM:
AHD



CIVIL DESIGN, MAJOR PROJECTS
Level 1, 87-99 Oxford Street, Bondi Junction, NSW, 2022
PO Box 9, Bondi Junction NSW 1355
Tel. (02) 9083 8000
Email: info@waverley.nsw.gov.au
Web: www.waverley.nsw.gov.au

APPROVED:
DATE SIGNED:

SCALE AS SHOWN @ A3:
PLAN: 1:200
LONG-SECTION VERT: N/A
CROSS-SECTION VERT: N/A

Project Name:
Drawing Title:

HALL STREET, BONDI BEACH

SWEPT PATHS - 5.2m PASSENGER VEHICLE

PROJ No: C1061
TRIM No: XXXX
Drawing No: C03.01

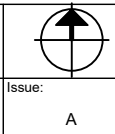

HALL STREET AT OLD SOUTH HEAD ROAD

KERB AND GUTTER CONSTRUCTION WORKS

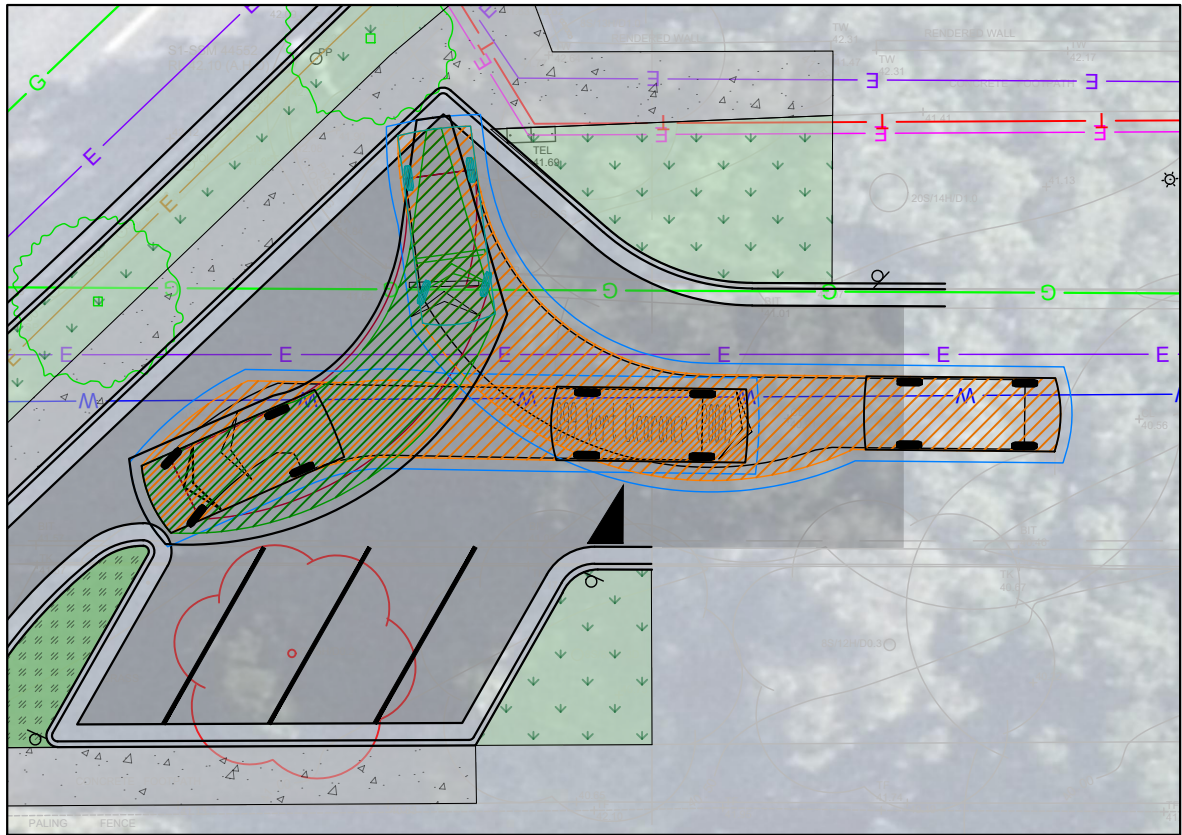

SWEPT PATH LEGEND

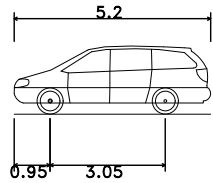
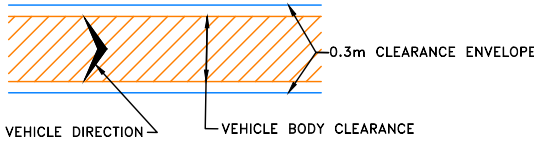

Passenger vehicle (5.2 m)	
Overall Length	5.200m
Overall Width	1.940m
Overall Body Height	1.804m
Min Body Ground Clearance	0.295m
Track Width	1.840m
Lock to lock time	4.00s
Kerb to Kerb Turning Radius	6.300m

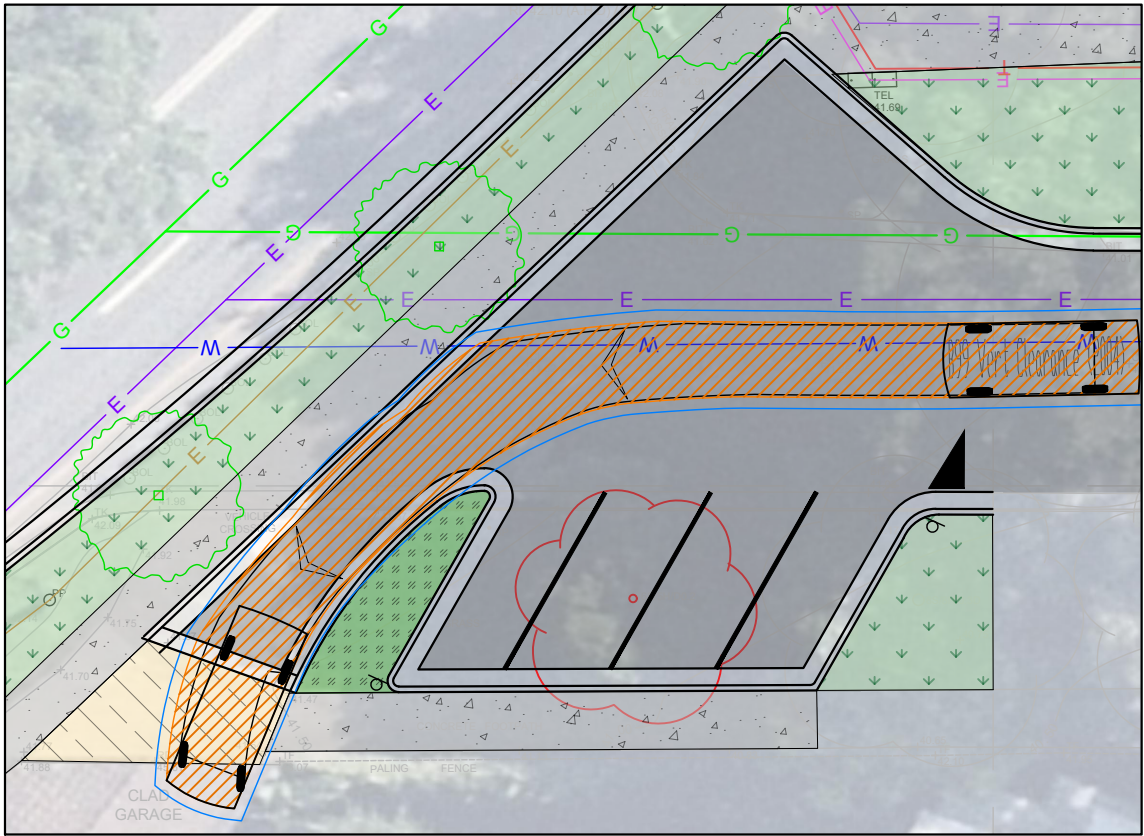
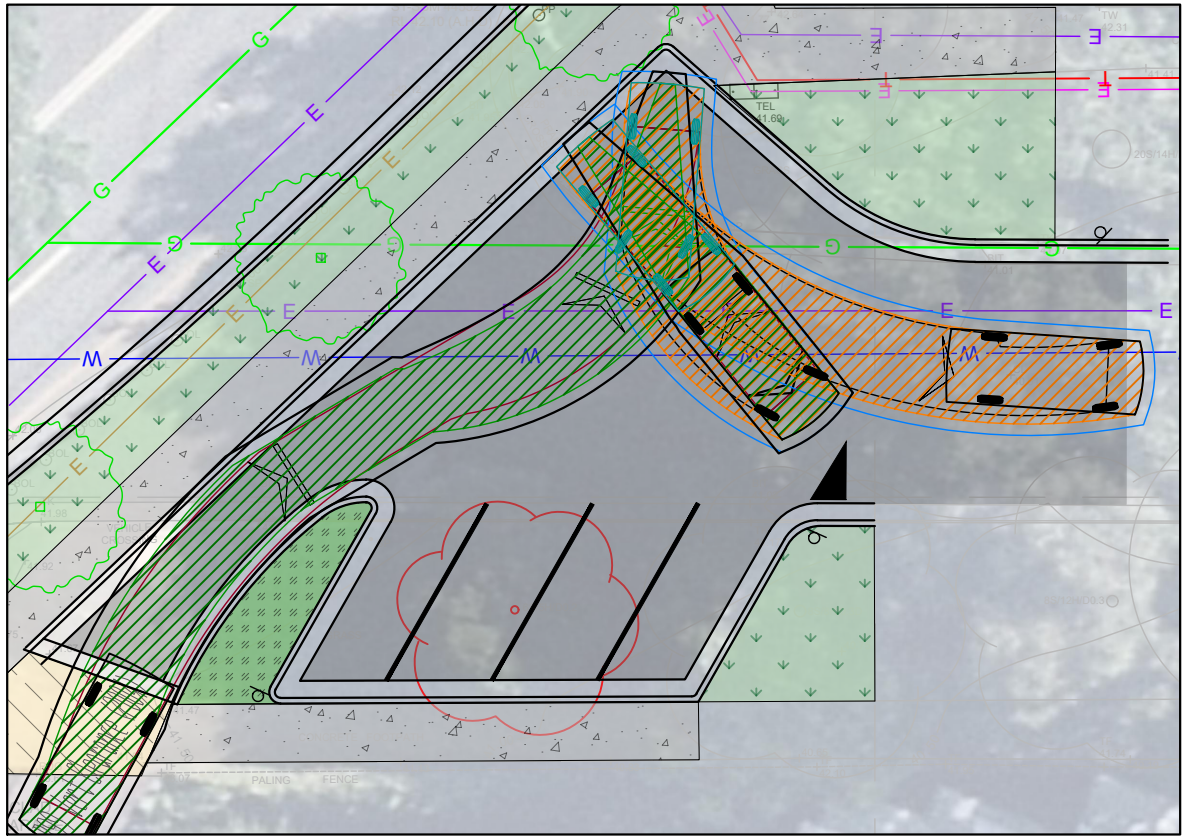

1:200
0 1 2 3 4 5

ISSUE	ISSUE DESCRIPTION	DATE	DRN	DES	VER	ISSUE	ISSUE DESCRIPTION	DATE	DRN	DES	VER
A	CONCEPT PLAN	21/07/23	AM	AM							



SURVEYED BY: PROJECT SURVEYORS DATE: 26/04/23 COORDINATION: GDA2020 DATUM: AHD	 WAVERLEY COUNCIL	CIVIL DESIGN, MAJOR PROJECTS Level 1, 87-99 Oxford Street, Bondi Junction, NSW, 2022 PO Box 9, Bondi Junction NSW 1355 Tel. (02) 9083 8000 Email: info@waverley.nsw.gov.au Web: www.waverley.nsw.gov.au
---	--	--

APPROVED: DATE SIGNED: SCALE AS SHOWN @ A3: PLAN: 1:200 LONG-SECTION VERT: N/A HORIZ: N/A CROSS-SECTION VERT: N/A HORIZ: N/A

Project Name: HALL STREET, BONDI BEACH
Drawing Title: SWEPT PATHS - 5.2m PASSENGER VEHICLE

PROJ No: C1061 TRIM No: XXXX	
Drawing No: C03.02	Issue: A