

CONCEPT PLAN

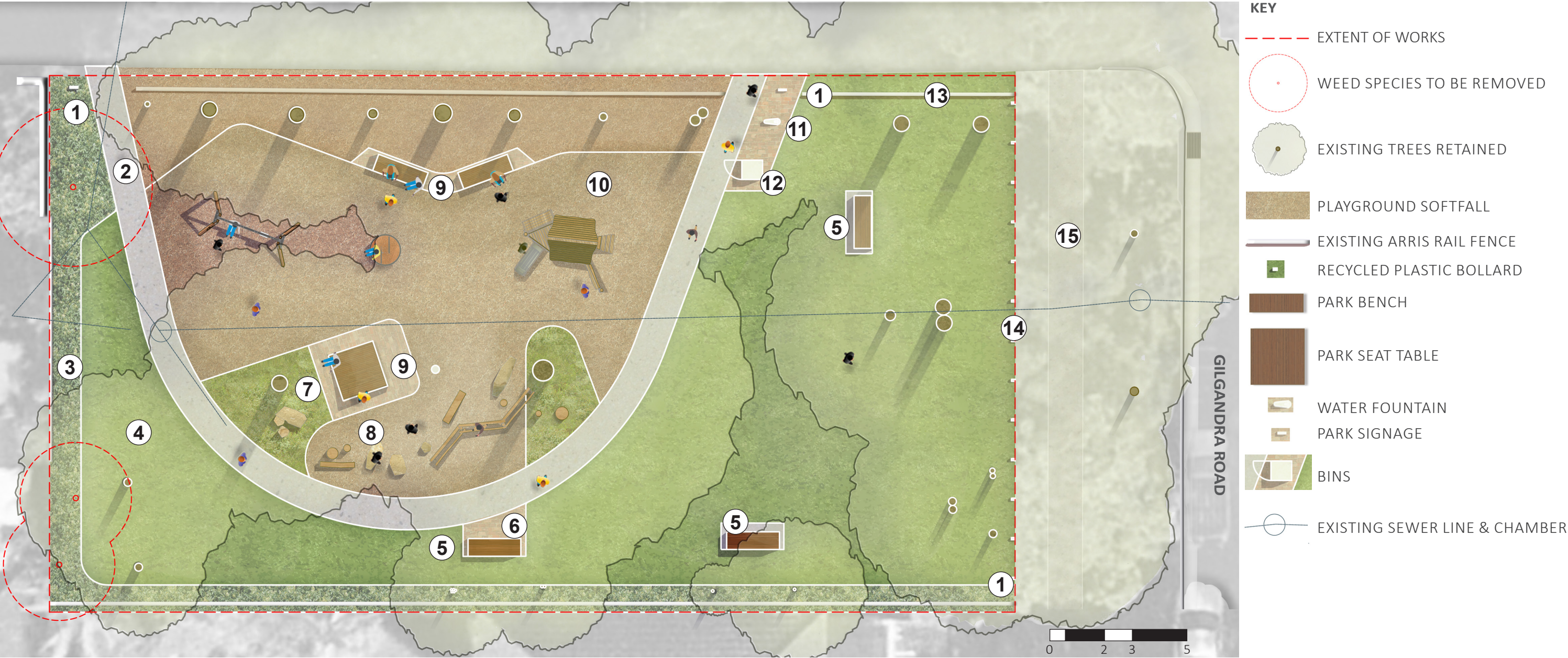

LEGEND

- 1 NEW PARK SIGNAGE

2 NEW CONCRETE CIRCULATION PATH
- IMPROVED ACCESSIBILITY FOR ALL USERS

3 NEW SCREENING PLANTING TO BOUNDARY FENCES
- EXISTING PLANTING RETAINED WHERE POSSIBLE

4 OPEN TURF AREA RETAINED

5 EXISTING PARK BENCH
- EXISTING CONCRETE SLABS RETAINED WHERE POSSIBLE
- 6 RECYCLED BRICK PAVING

7 EXISTING TREES RETAINED AND PROTECTED
- NEW GARDEN BEDS BENEATH EXISTING TREES IN NATURE PLAY

8 NEW NATURE PLAY AREA
BALANCING LOGS & STEPPERS IN ORGANIC MULCH SOFTFALL

9 NEW PARK SEAT TABLE AND SEATS
RENEWED PLAY AREA
- NEW SMALL PLAY TOWER, SWING & ROCKER /SPINNER
WITH ORGANIC MULCH SOFTFALL SURFACE
- TODDLER - SCHOOLAGE PLAY GROUP
- 11 NEW WATER FOUNTAIN

12 NEW BIN ENCLOSURE

13 EXISTING FENCE RETAINED
- MODIFIED TO ACCOMODATE NEW CONCRETE PATH

14 NEW RECYCLED PLASTIC BOLLARDS

15 EXISTING FOOTPATH

Project Title: **GILGANDRA RESERVE
UPGRADE**

Drawing Name: **Original Concept Plan**

Drawing No: **SK-002**

Date: 13.04.23

Drawn by: DW

Scale: 1:150@A3



CONCEPT PLAN

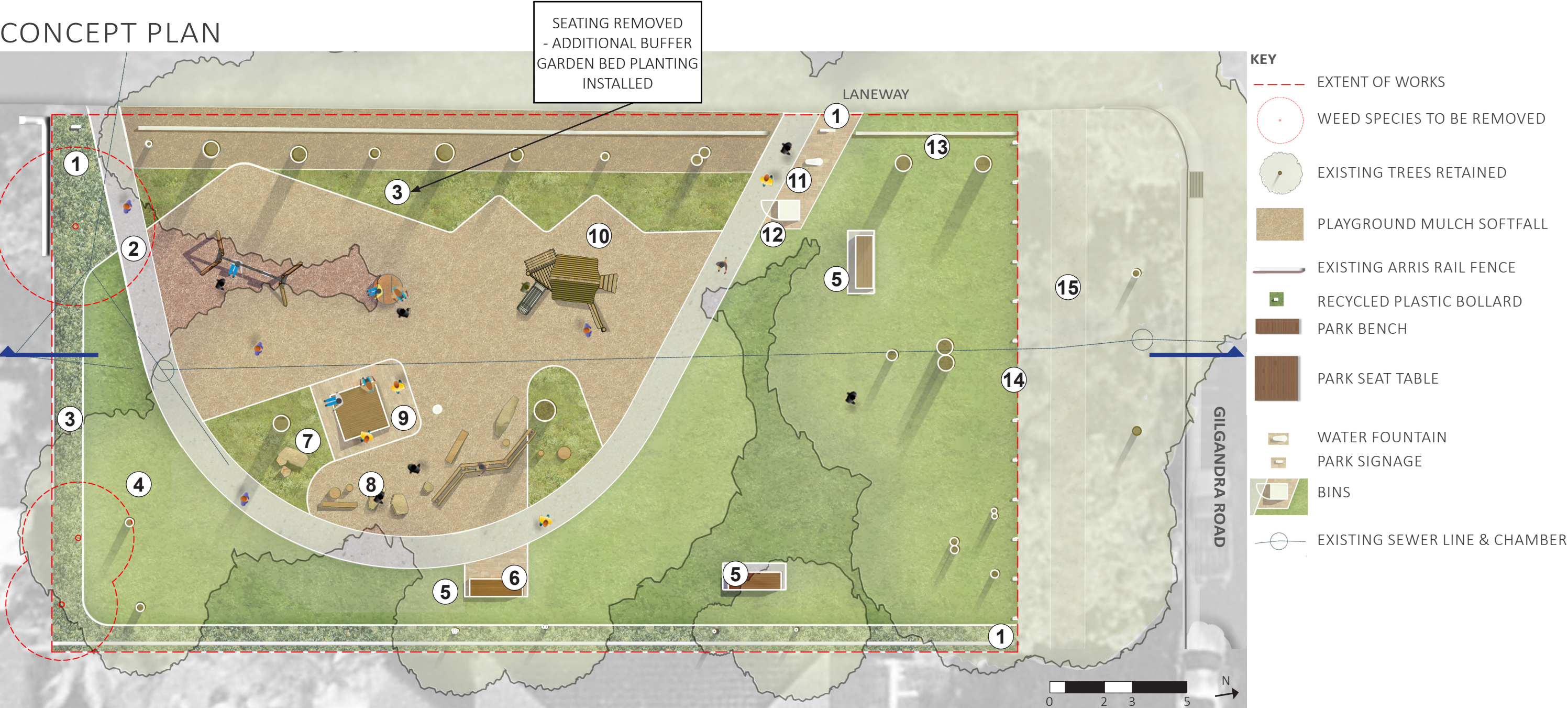

LEGEND

- 1 NEW PARK SIGNAGE

2 NEW CONCRETE CIRCULATION PATH
- IMPROVED ACCESSIBILITY FOR ALL USERS

3 NEW SCREENING PLANTING TO BOUNDARY FENCES
- EXISTING PLANTING RETAINED WHERE POSSIBLE

4 OPEN TURF AREA RETAINED

5 EXISTING PARK BENCH
- EXISTING CONCRETE SLABS RETAINED WHERE POSSIBLE
- 6 RECYCLED BRICK PAVING

7 EXISTING TREES RETAINED AND PROTECTED
- NEW GARDEN BEDS BENEATH EXISTING TREES IN NATURE PLAY

8 NEW NATURE PLAY AREA
BALANCING LOGS & STEPPERS IN ORGANIC MULCH SOFTFALL

9 NEW PARK SEAT TABLE
RENEWED PLAY AREA
- NEW SMALL PLAY TOWER, SWING & ROCKER /SPINNER
WITH ORGANIC MULCH SOFTFALL SURFACE
- TODDLER - SCHOOLAGE PLAY GROUP

10
- 11 NEW WATER FOUNTAIN

12 NEW BIN ENCLOSURE

13 EXISTING FENCE RETAINED
- MODIFIED TO ACCOMODATE NEW CONCRETE PATH

14 NEW RECYCLED PLASTIC BOLLARDS

15 EXISTING FOOTPATH

Project Title: **GILGANDRA RESERVE
UPGRADE**

Drawing Name: **Revised Concept Plan**

Drawing No: **SK-002**

Date: 10.07.23

Drawn by: DW

Scale: 1:150@A3



ELEVATION

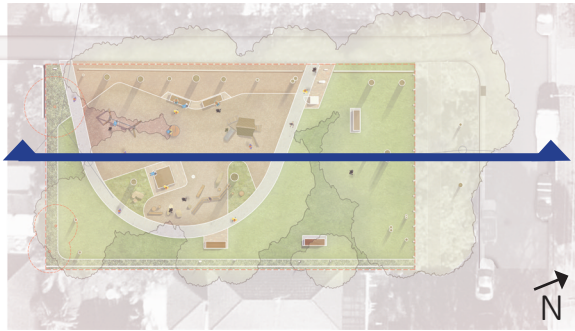

Key Plan

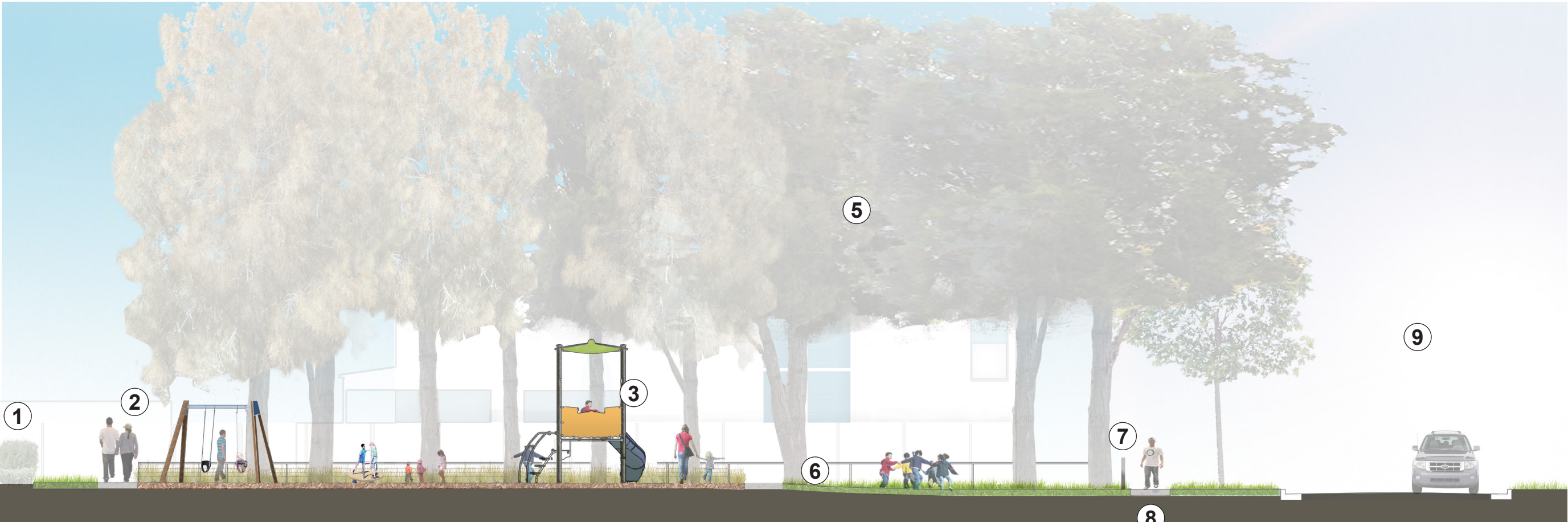

LEGEND

- 1 NEW SCREENING PLANTING TO BOUNDARY FENCES
- EXISTING PLANTING RETAINED WHERE POSSIBLE

2 NEW CONCRETE CIRCULATION PATH
- IMPROVED ACCESSIBILITY FOR ALL USERS

3 RENEWED PLAY AREA
- NEW SMALL PLAY TOWER, SWING & ROCKER
WITH ORGANIC MULCH SOFTFALL SURFACE

4 NEW TURF

5 EXISTING TREES RETAINED AND PROTECTED
- 6 EXISTING FENCE RETAINED
-MODIFIED TO ACCOMODATE NEW CONCRETE PATH

7 NEW RECYCLED PLASTIC BOLLARDS

8 EXISTING CONCRETE PATH

9 GILGANDRA ROAD

Project Title: **GILGANDRA RESERVE
UPGRADE**

Drawing Name: **Revised Concept Elevation**
Drawing No: **SK-003**

Date: 10.07.23
Drawn by: DW
Scale: 1:150@A3

SITE ANALYSIS PLAN

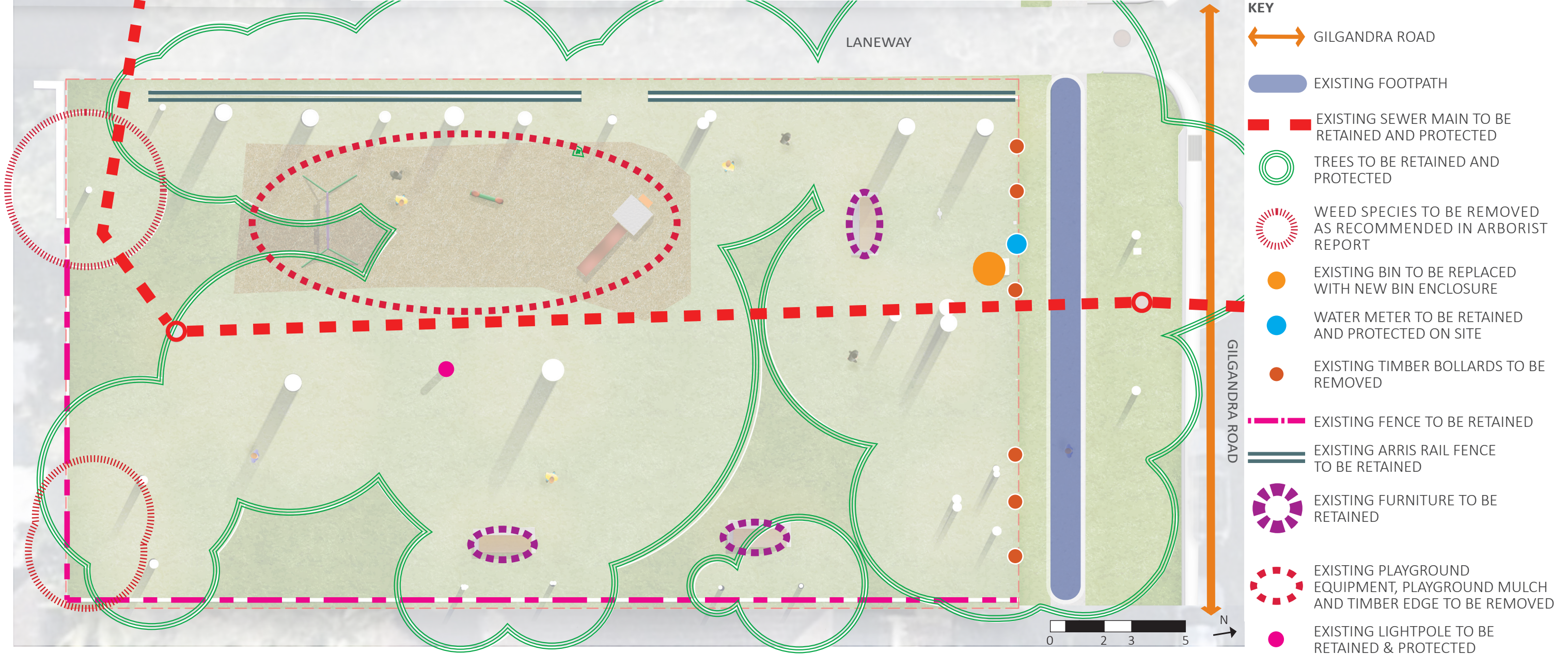

Site Photos



EXISTING SEATING TO BE RETAINED



PLAYGROUND EQUIPMENT TO BE REMOVED & REPLACED



TIMBER BOLLARDS TO BE REMOVED & REPLACED



EXISTING FENCE TO BE RETAINED & MODIFIED

Project Title: **GILGANDRA RESERVE
UPGRADE**

Drawing Name: **Existing Conditions**
Drawing No: **SK-001**

Date: 10.07.23
Drawn by: DW
Scale: 1:150@A3



ASSET REPLACEMENTS & UPGRADES



NEW BIN ENCLOSURE



NEW PARK SIGNAGE



NEW DRINKING FOUNTAIN

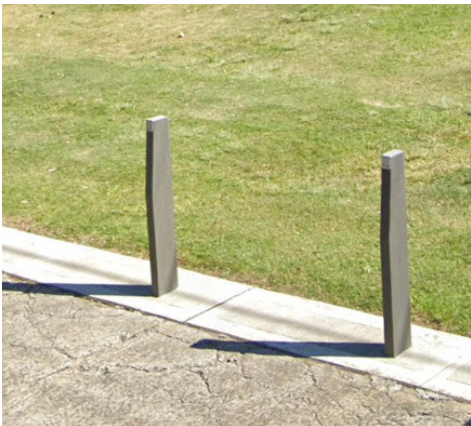

NEW RECYCLED PLASTIC BOLLARD



NEW PARK SEATING TO REPLACE EXISTING BENCHES. ADDITIONAL SEATING TO PLAYGROUND AREA



NEW PARK SEATING TABLE

PLAYGROUND IDEAS



NEW NATURE PLAY AREA



RENEWED PLAY AREA AND EQUIPMENT



NEW UNDERPLANTING TO EXISTING TREES



PLANTING



Banksia 'Coastal Cushions'



Callistemon 'White Anzac'



Leptospermum 'Outrageous'



Westringia fruticosa 'smokey'



Dianella tasmanica



Goodenia ovata



Lomandra longifolia 'easy as'



Plectranthus argentatus

PLAY EQUIPMENT PRECEDENTS

PLAY TOWERS- MATERIALITY OPTIONS



61% preference for natural finish to play tower

OPTION 1 - NATURAL



OPTION 2 - ROBUST METAL



OPTION 3 - BRIGHT AND COLOURFUL

SWINGS



SWING SEAT OPTIONS:



61% preference for double swing seat

OPTION 1 - DOUBLE SWING SEAT



GROUP / INCLUSIVE PLAY OPTIONS



OPTION 1 - SPINNER



OPTION 2 - ROCKER



43% preference for rocker