

Waverley Cemetery Renewal and Enhancements

Quinn Road Precinct

Concept Package



Drawing Register

Drawing	Sheet Name
LA000	Cover sheet
LA100	Concept Site Plan
LA101	Concept Plan North
LA102	Concept Plan South
LA200	Elevation and Sections
LA300	Materiality and Planting

DRAFT

Cover sheet

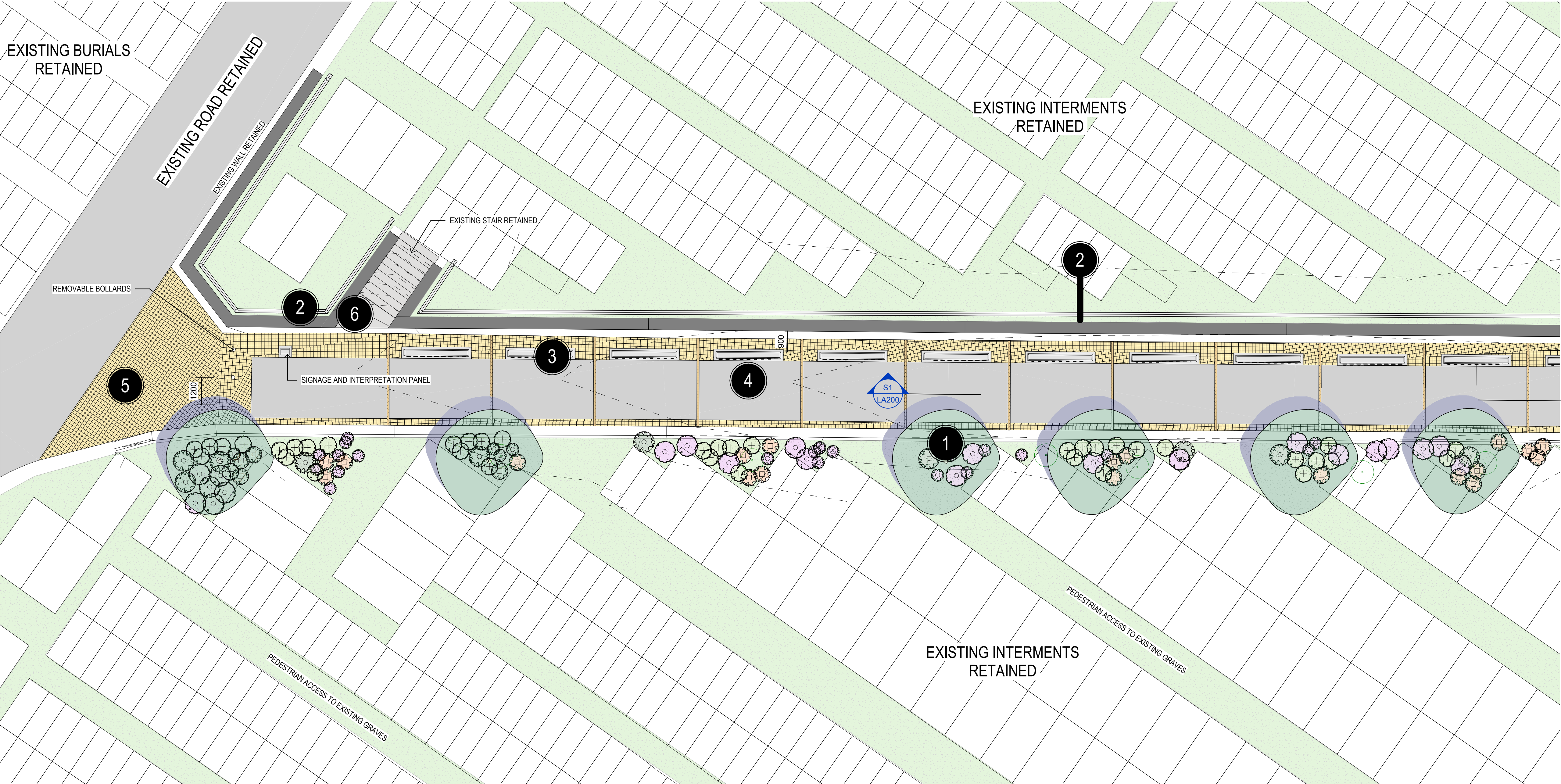

Design Notes

- 1 Existing garden and planting supplemented with new native planting
- 2 Existing stone wall, gutter and kerb retained
- 3 New columbarium walls in sandstone cobble paved surround
- 4 Existing asphalt paving reggraded to include interpretation in pavement
- 5 New feature threshold paving with removable bollards
- 6 Existing stair retained

DRAFT

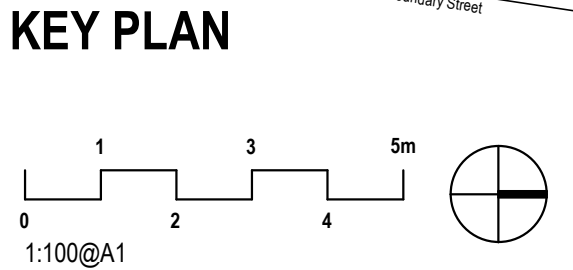
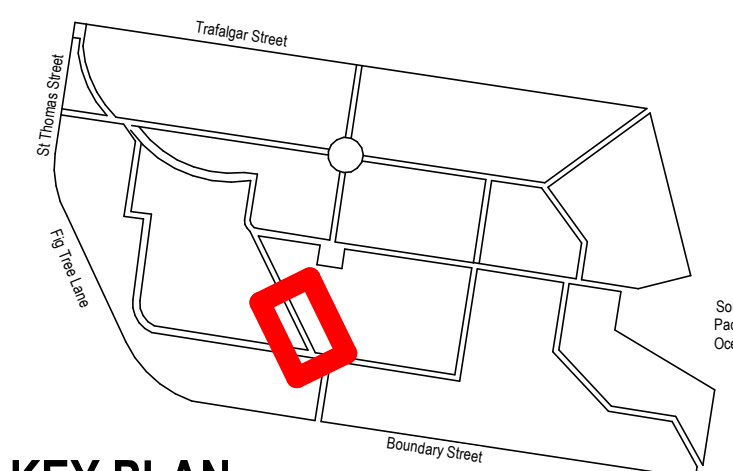

Quinn Road Precinct
CONCEPT PROPOSAL

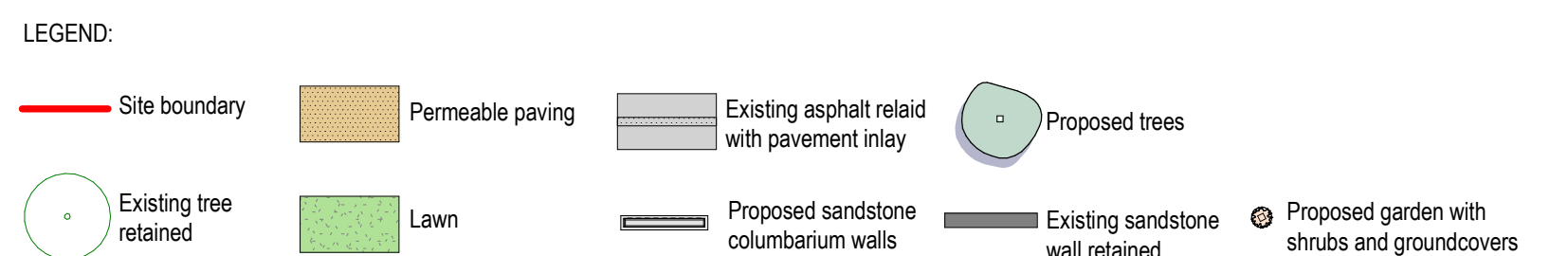

Concept Plan South

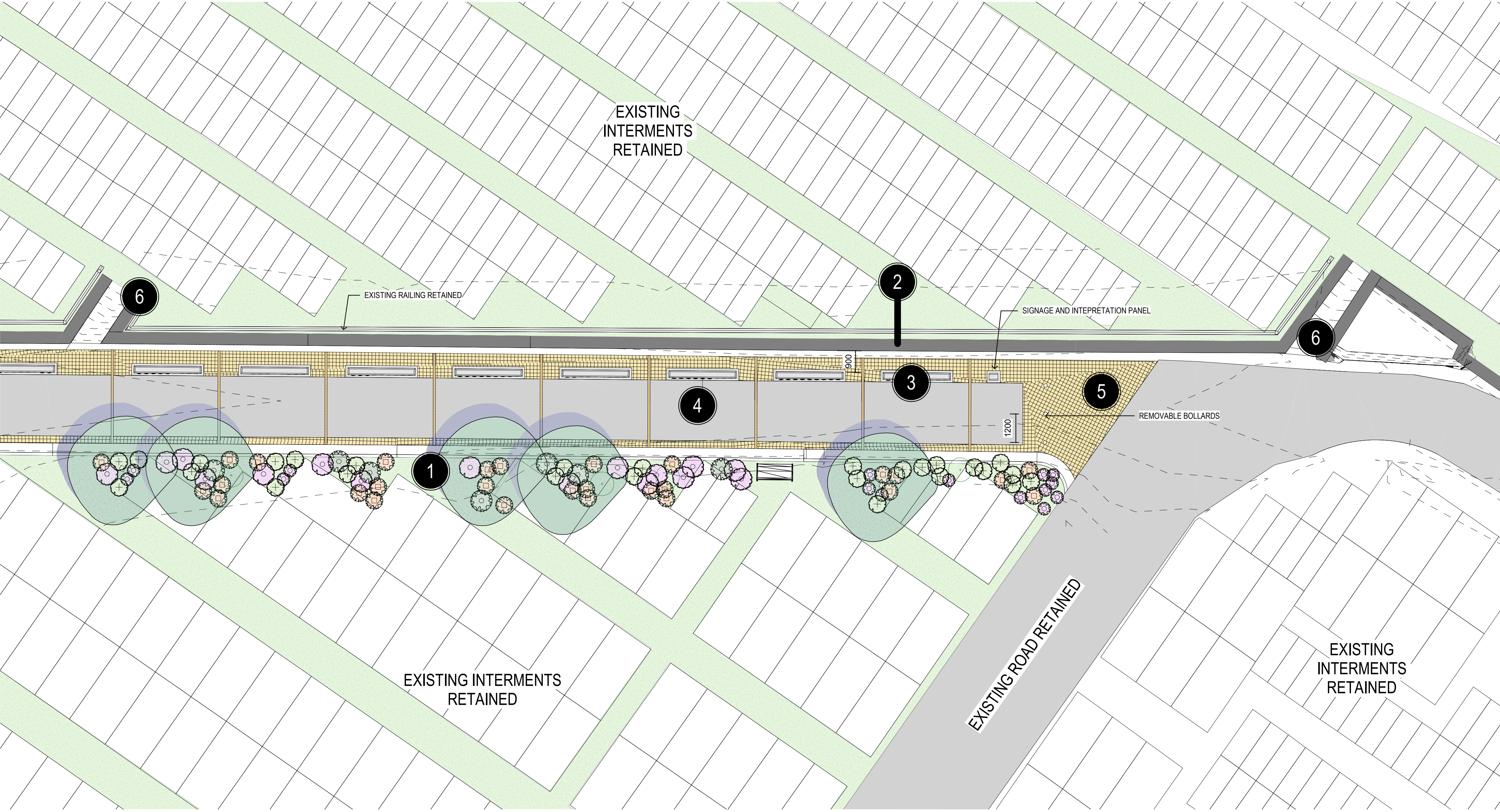

Design Notes

- 1 Existing garden and planting supplemented with new native planting
- 2 Existing stone wall, gutter and kerb retained
- 3 New columbarium walls in sandstone cobble paved surround
- 4 Existing asphalt paving reggraded to include interpretation in pavement
- 5 New feature threshold paving with removable bollards
- 6 Existing stair retained

DRAFT

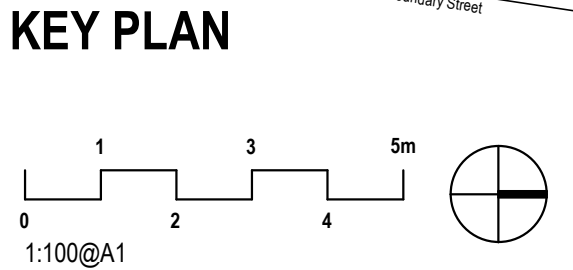
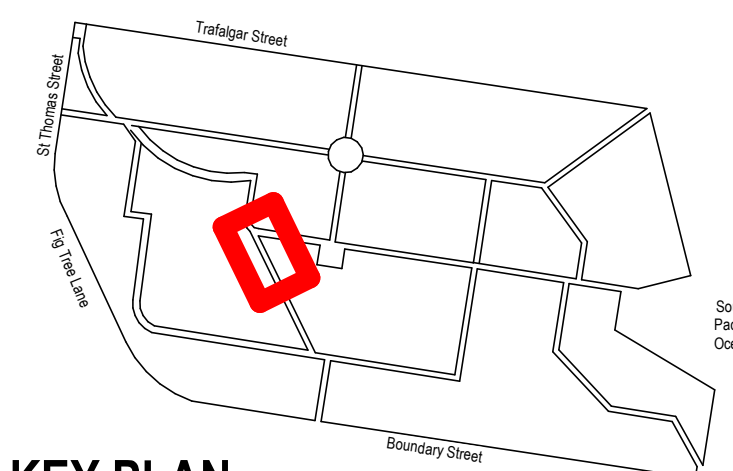

Quinn Road Precinct
CONCEPT PROPOSAL

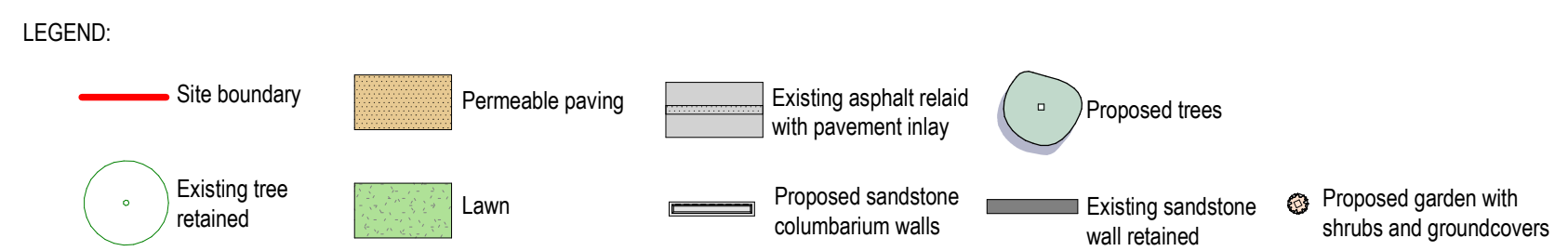

CLIENT: Waverley Council
JOB NO: 23-060s
CHECKED: DMT
DRAWN BY: MR/AL
DESIGNED BY: AL

DRAWING: LA101
REV: REF ISSUE

REV: P1
DATE: 11.10.2023

TaylorBrammer
TAYLOR BRAMMER LANDSCAPE ARCHITECTS PTY LTD
SYDNEY STUDIO
218 OXFORD STREET
WOOLLAHRA NSW 2025
T: +61 2 9387 8855
F: +61 2 9387 8155
E: SYDNEY@TAYLORBRAMMER.COM.AU
AEN 61 098 724 988

Concept Plan North

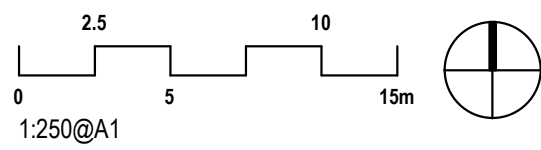

Quinn Road Precinct

CONCEPT PROPOSAL

LEGEND:					
	Site boundary		Permeable paving		Existing asphalt relaid with pavement inlay
	Existing tree retained		Lawn		Proposed sandstone columbarium walls
	Proposed trees		Existing sandstone wall retained		Proposed garden with shrubs and groundcovers



Design Notes

- 1 Existing garden and planting supplemented within existing interments
- 2 Existing sandstone wall, gutter and kerb retained with New columbarium wall in front
- 3 New entry pavement threshold to precincts with removable bollards
- 4 Existing asphalt paving regraded to include interpretation in pavement

DRAFT

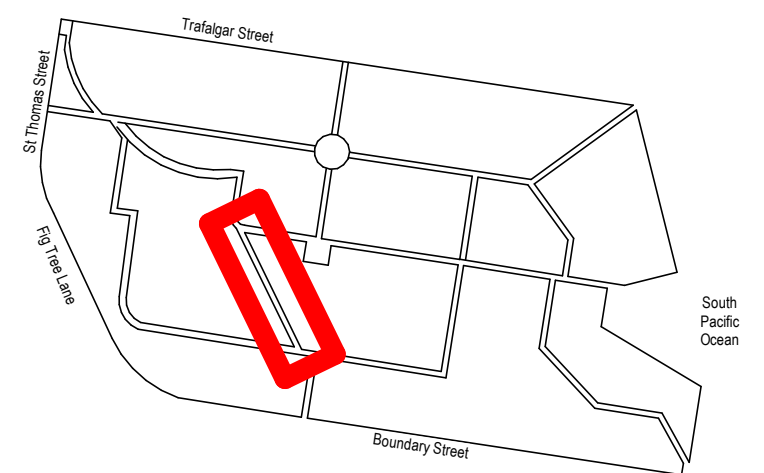

Concept Site Plan

CLIENT: Waverley Council
JOB NO: 23-060s
CHECKED: DMT
DRAWN BY: MR JAL
DESIGNED BY: AL

DRAWING:
LA100

REV: **P2**
DATE: 11.10.2023

TaylorBrammer
TAYLOR BRAMMER LANDSCAPE ARCHITECTS PTY LTD
SYDNEY STUDIO
218 OXFORD STREET
WOOLLAHRA NSW 2025
T: +61 2 9387 8855
F: +61 2 9387 8155
E: SYDNEY@TAYLORBRAMMER.COM.AU

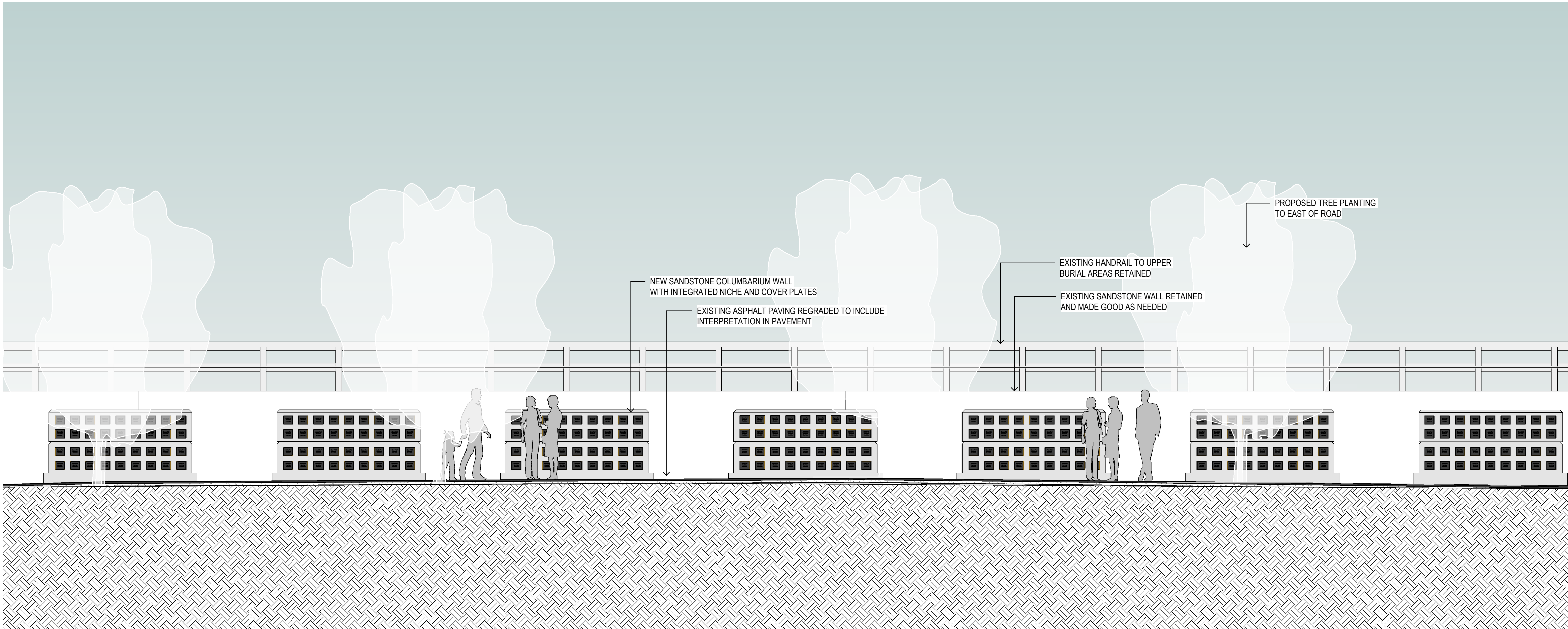

2 Quinn Road - Western Elevation
1 : 50

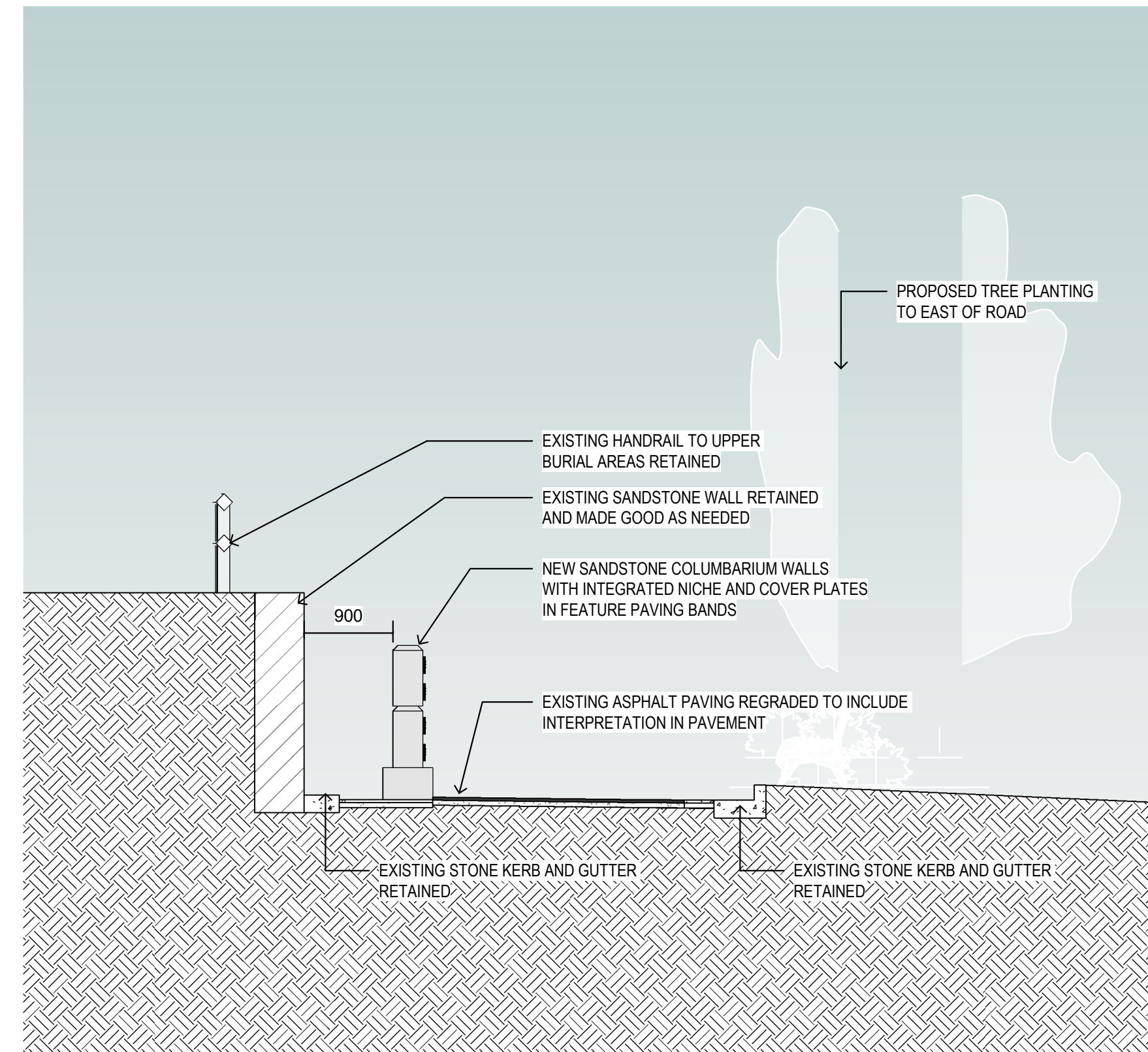

1 Quinn Rd Section
1 : 50

DRAFT

Elevation and Sections

Quinn Road Precinct
CONCEPT PROPOSAL

CLIENT: Waverley Council
JOB NO: 23-060s
CHECKED: DMT
DRAWN BY: MR / AL
DESIGNED BY: AL

DRAWING:
LA200

REV: CONSULTANT ISSUE

REV:
P1

DATE: 21.07.2023

TaylorBrammer
TAYLOR BRAMMER LANDSCAPE ARCHITECTS PTY LTD
SYDNEY STUDIO
218 OXFORD STREET
WOOLLAHRA NSW 2025
T: +61 2 9387 8855
F: +61 2 9387 8155
E: STONES@TAYLORBRAMMER.COM.AU

Copyright of Taylor Brammer Landscape Architects Pty Ltd AEN 61 098 724 988



Materiality

Concept Planting Schedule				
Botanical Name	Common Name	Mature Height (mm)	Pot Size	Qty
Banksia 'Roller coaster'	Groundcover banksia	500	200mm	59
Banksia integrifolia	Coastal banksia	6000	100L	11
Carpobrotus glaucescens	Figface	500	200mm	40
Erigeron karvinskianus	Seaside daisy	300	200mm	17
Leptospermum 'Burgundy queen'	Burgundy queen	600	200mm	38
Westringia fruticosa 'Mundi'	Dwarf coastal rosemary	500	200mm	66



DRAFT

Materiality and Planting